



CATALOGUE - EDITION N ° 5

LICKSON®

lickson.com

Clinical and Industrial Microbiology

Edition No.5

Contents

Company profile	2
Certified quality system	3
Liquid Medium Transport Swab	5
Culture media	8
Diluent prepared culture media	34
Chromogenic media	35
Ingredients for microbiology	38
Blood products	39
Freeze-dried selective supplements	39
Liquid selective supplements	42
Antimicrobial susceptibility testing discs	43
Antimycotic susceptibility testing discs cartridge	48
Atmosphere generation	49
Mycobacteria	50
Two sectors petri dishes	50
Screening of urinary infections	51
Reagents and stains	52
Biochemical identification	53
Quality control organisms	56
Ampoules / strips	66
Parassitology	66
Contact/rodac plates ø 65 mm	67
Surface sampling	69
Steril stich swab/sterile sponge	70
Petri dishes ø 60 mm	71
Kit (npa)/nps	72
Petrifilm™	73
Water sampling bottles with sodium tiosulfate	74
Sterile bag with sodium tiosulfate	74
Vacuum water filtration	75
S-pak® membrane filters	76
Food analysis	77
Bacterial serology	79
Accessories for bacteriology	80
Glassware	83
Auxiliary reagents	84
Instrumentation	84

*"Dietro ogni impresa di successo
c'è qualcuno che ha preso una
decisione coraggiosa"*

(Peter Drucker)

*"Behind every successful enterprise
there is someone who has made a
courageous decision."*

(Peter Drucker)

For more information.
Visit our site lickson.com



LICKSON®

CLINICAL

**URINE
CHROMOGENIC
Agar**

IVD CE

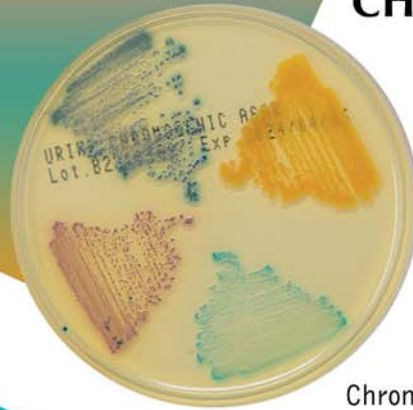

Chromogenic culture medium
for microbial identification of urinary
tract pathogens.

**STREPTO B
CHROMOGENIC
Agar**

IVD CE

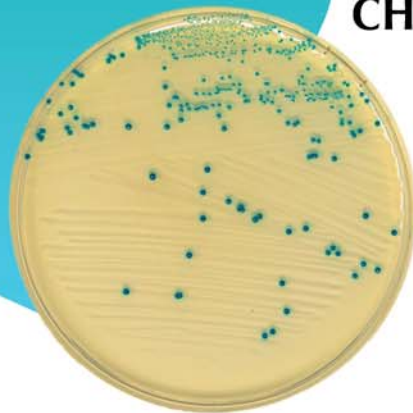

Selective and differential medium
for isolation of Group B streptococci.

CULTURE MEDIA

Clinical
Food
Water
Veterinary

FOOD

IVD CE

LISTERIA CHROMOGENIC Agar



Chromogenic selective medium for detection and enumeration of *Listeria monocytogenes*, according to ISO 11290-1/2.

IVD CE

T.B.X. CHROMOGENIC Agar

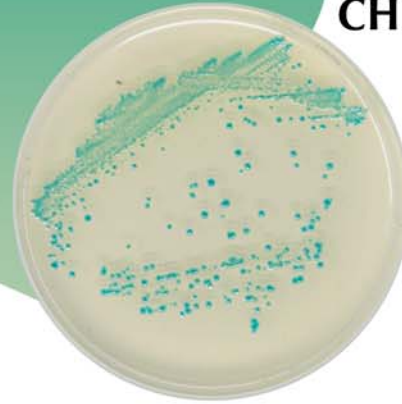

Chromogenic medium for detection and enumeration of *E. coli*, according to ISO 16649.

IVD CE

SALMONELLA CHROMOGENIC Agar

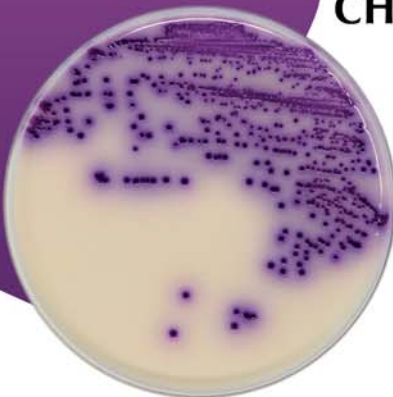

Selective and differential medium for the isolation and presumptive identification of *Salmonella* spp.

IVD CE

WATER COLIFORM CHROMOGENIC Agar (CCA)

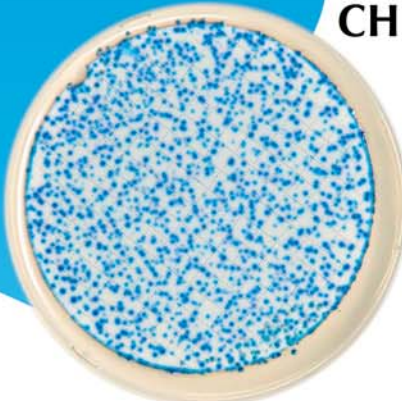

Chromogenic medium for detection and enumeration of *E. coli* and coliform bacteria in water, according to ISO 9308-1.

VETERINARY

IVD CE

DUAL PLATE DERMATOPHYTI Agar (DTM/SAB)

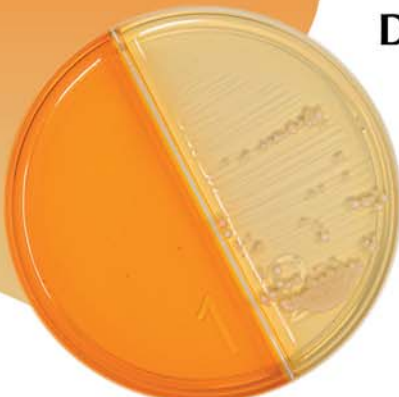

Bi-plate for detection and cultivation of fungi from clinical and veterinary specimens.

IVD CE

SALMONELLA DETECTION Medium

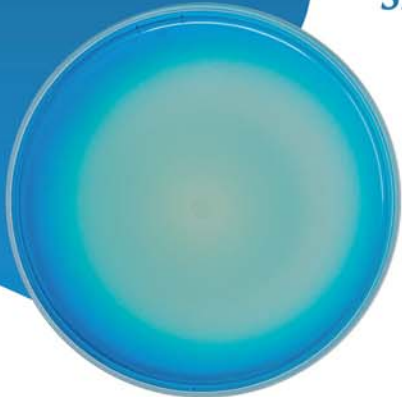

Selective medium for isolation of *Salmonella* Typhi e *Salmonella* Paratyphi.

COMPANY PROFILE

Founded in 1993, with headquarters in Vicari (PA) Sicily, **Lickson® Srl** is an enterprising and vibrant company specialising in the manufacture and distribution of culture media products spanning the diagnostic laboratory domain.

With more than 20 years experience, **Lickson®** is an established and recognised provider of In Vitro systems for Microbiology, Clinical Diagnostics and Immunodiagnostics.

Based on core values of growing through creativity, innovation and professionalism, **Lickson®** has strengthened its range to encompass solutions to industrial bacteriology, notably in Environmental Controls (water, air and surfaces), Food (eg., MEAT, MILK, WINE), Cosmetics and Pharmaceuticals.

Today, it offers over 500 different products:

Clinical and Industrial Microbiology

These include Culture Media; Chromogenic Dehydrate and Ready-to-Use; Supplements and Enrichments; Kit and Reagents for microbial identification. Our full product range is available on our website www.lickson.com.

Lickson's goal is to consistently provide outstanding customer service and excellent quality, great value products that continue to exceed both our existing and potential customer's expectations.

As such, all our PRODUCTS ARE FORMULATED ACCORDING TO RELEVANT INTERNATIONAL STANDARDS SUCH AS ISO, THE EUROPEAN PHARMACOPOEIA, FDA, APHA, USP AND STANDARDS AOAC.

Additionally, LICKSON® HAS A CERTIFIED QUALITY SYSTEM WHICH COMPLIES WITH THE FOLLOWING RULES:

UNI EN ISO 9001: 2015 AND UNI EN ISO 13485:2016 SECTORS IAF:12,13,29

LICKSON®





Certificates of Analysis

Certificates of Analysis are available for the different batches manufactured in PDF on our web www.lickson.com. They include both physical-chemical parameters and fertility tests according to the different standards and norms, in particular ISO 11133: 2018, regarding the criteria to be followed in the performance tests for culture media.



PLATE COUNT AGAR

CE REF. 63514 LOT. 8226991
Cont. 200ml 2024/07/13
LICKSON



Liquid Medium Transport Swab

LICKSON®

Medical Devices consisting of a nasopharyngeal swab and a test tube containing liquid transport medium.

The devices are suitable for the collection and transport of Viruses, including Sars-CoV-2 (COVID-19) and other clinically important microorganisms.

These devices are compatible with viral culture, antigen detection and molecular assays.

 CE-marked products



Nasopharyngeal Swab



[Detailed Specifications] :

Total Length: 150 mm - The length for the tip: 20 mm

The length for the breakpoint: 80 mm - The diameter for the tip: 3 mm

S-UVTM-K (Swab - Universal Viral Transport Medium - Kit)

UVTM contains antimicrobial agents to minimize bacterial and fungal contamination, without affecting Viruses, Chlamydia, Mycoplasma or Ureaplasma.

A pH indicator indicated the medium integrity during the shelf life of the product.

Ref. 32202

- 100 Nasopharyngeal Swabs;
- 100 Tubes (12x80 mm tube with plastic cap, sterile) containing 1 ml of UVTM;
- 100 Labels for a correct identification of the sample

Ref. 32208

- 100 Nasopharyngeal Swabs;
- 100 Tubes (12x80 mm tube with plastic cap, sterile) containing 1,5 ml of UVTM;
- 100 Labels for a correct identification of the sample

Ref. 32204

- 100 Nasopharyngeal Swabs;
- 100 Tubes (16x100 mm tube with plastic cap, sterile) containing 3 ml of UVTM;
- 100 Labels for a correct identification of the sample



The tube stands upright on the laboratory bench thanks to the skirted, flat-bottom, while the conical shape allows an appropriate centrifugation of the sample

CHAOTROPIC LYSIS BUFFER WITH SWAB:



Sample collection system designed for molecular assays. Chaotropic Lysis Buffer lyses the cell membranes preventing bacterial proliferation, inactivating nucleases, and stabilizing Viruses, Bacteria, Chlamydia, Protozoa, and Mycoplasma nucleic acids; thus Chaotropic Lysis Buffer with Swab is not intended to be used for culture-based techniques, but for use with compatible molecular assays.

Ref. 32220

100 Test Tubes (12x80mm, sterile SAL 10-6) containing 2 ml of Chaotropic Lysis Buffer;
100 Disposable Specimen Collection Swab (Nasopharyngeal Swab, sterile in single blister SAL 10-6);
100 Labels for a correct identification of the sample.

LIQUID AMIES COLLECTION SWAB

Amies Transport Liquid Medium is suitable for the collection and transport of Viruses (including Sars-CoV-2); aerobic, anaerobic and fastidious bacteria (Neisseria gonorrhoeae, etc).

It can also be used with mycobacteria and fungi.

Ref. 32206

- 100 Nasopharyngeal Swabs;
- 100 Tubes (16x100 mm tube with plastic cap, sterile) containing 3 ml of Amies Transport Liquid Medium;
- 100 Labels for a correct identification of the sample



F: Flasks



Tubi: Tubes



Pvp: Plastic test tubes



100 g / 500g



Ps: Bagged plates Ø 60 mm



Pc: Rodac Ø 65 mm



Ps: Bagged plates Ø 90 mm

Description

Packaging

Ref.

> CULTURE MEDIA

Terreni di Coltura

Columbia Blood Agar + 5% sangue di montone

ISO 10272-1
Conf. 2x10 Piastre (Ø 90mm)
Cod. 0454792/20
IVD CE
2°C-8°C



Columbia Blood Agar CNA + 5% sangue di montone

Conf. 2x10 Piastre (Ø 90mm)
Cod. 0504867/20
IVD CE
2°C-8°C



A1 MEDIUM	100 g 500 g	11017 10017
A1 MEDIUM + DURHAM'S	20 Tubi x 10 ml	5001/20
ACETAMIDE BROTH (ISO 12780)	100 g 500 g 6 Fl x 100 ml 20 Pvp x 5 ml	11300 10300 63302* 5002/20P
ACETATE DIFFERENTIAL AGAR	500 g.	10610
ACETATE AGAR	2x10 Ps Ø 90	0054535/20*
ACQUA DISTILLATA STERILE (sterile distilled water)	1 Fl x 500 ml 12 Fl x 200 ml 20 Pvp x 10 ml 100 Pvp x 10 ml	23001 23501 17000/20P 17002/100P
ACQUA BIDISTILLATA STERILE (sterile bidistilled water)	1 Fl x 500 ml 12 Fl x 200 ml	23002 23502
m-AEROMONAS MEDIUM BASE (AVELAAR)	100 g 500 g	11586 10586
Ampicillina Selective Supplement (10 mg/lit)	10 Fl x 500 ml	16053
m-AEROMONAS SELECTIVE MEDIUM (AVELAAR)	12 Fl x 200ml.	70060
AEROMONAS MEDIUM BASE (RYAN)	100 g 500 g	11000 10000
Ampicillina Selective Supplement (5.0 mg/lit)	10 Fl x 500 ml	16021
m-AEROMONAS SELECTIVE AGAR (RYAN)	2x10 Ps Ø 60 2x10 Ps Ø 90	0381310/20* 3801403/20*
ALGAE AGAR	500 g.	10612
AFP AGAR BASE	100 g 500 g	11282 10282
Chloramphenicol Sel. Supplement (100 mg/lit)	10 Fl x 500 ml	16005
ALKALINE PEPTONE WATER	100 g 500 g 6 Fl x 100 ml 12 Fl x 225 ml	11123 10123 63304 63554*
AMIES TRANSPORT MEDIUM	500 g 5 Kg	10002 13002

* Product with minimum order



Fl: Flasks



Tubi: Tubes



Pvp: Plastic test tubes



100 g / 500g



Ps: Bagged plates Ø 60 mm



Pc: Rodac Ø 65 mm



Ps: Bagged plates Ø 90 mm

LICKSON®

Description

Packaging

Ref.

AMIES TRANSPORT MEDIUM (W. CARBONE)		500 g 5 Kg	10009 13009
AMIES TRANSPORT LIQUID MEDIUM		500 g 5 Kg	10438 13438
ANAEROBIC AGAR		100 g 500 g 2x10 Ps Ø 90	11006 10006 0104536/20*
ANTIBIOTIC AGAR 11		500 g.	10614
AZIDE BLOOD AGAR BASE		100 g 500 g	11010 10010
Defibrinated sheep blood		1 Fl x 100 ml	5459
AZIDE BLOOD AGAR (sheep blood 5%)		2x10 Ps Ø 90	0154409/20*
AZIDE DEXTROSE BROTH		100 g 500 g 6 Fl x 100 ml 20 Pvp x 10 ml	11005 10005 64325 5005/20P
AZIDE DEXTROSE BROTH 2x (Double conc.)		20 Pvp x 10 ml	5006/20P
BACILLUS CEREUS AGAR BASE (MYP)	(ISO 7932)	100 g 500 g	11324 10324
Bacillus Cereus Selective Supplement		10 Fl x 500 ml	16018
Egg Yolk Emulsion		4 Fl x 50 ml	16003
BACILLUS CEREUS SELECTIVE AGAR (MYP)	(ISO 7932)	2x10 Ps Ø 90	0132901/20
BACILLUS CEREUS AGAR BASE(PEMBA)	(ISO 7932)	100 g 500 g	11013 10013
Bacillus Cereus Selective Supplement		10 Fl x 500 ml	16018
Egg Yolk Emulsion		4 Fl x 50 ml	16003
BACILLUS CEREUS SELECTIVE AGAR (PEMBA)	(ISO 7932)	2x10 Ps Ø 90	0110605/20
BAIRD PARKER AGAR BASE	(ISO 10678/ISO 6888-1)	100 g 500 g 6 Fl x 90 ml	11015 10015 63100
Egg Yolk Tellurite Emulsion 50 %		4 Fl x 50 ml	16002
BAIRD PARKER AGAR	(ISO 10678/ISO 6888-1)	3 Fl x 90 ml +3 Fl Sup x 5 ml 6 Fl x 90 ml +6 Fl Sup x 5 ml 2x10 Ps Ø 60 2x10 Ps Ø 90	63300 63200 0321005/20 0204768/20
BAIRD PARKER AGAR	(ISO 10678/ISO 6888-1)	5x4 Pc Ø 65	31024*
BAIRD PARKER AGAR + NEUTRALIZING		5x4 Pc Ø 65	31026
BAIRD PARKER AGAR + SULPHAMETAZINE		2x10 Ps Ø 90	0221009/20*
BAIRD PARKER AGAR BASE	(ISO 6888-2)	100 g 500 g 6 Fl x 90 ml	11015 10015 63100
RFP Supplement		5 Fl x 100 ml 10 Fl x 100 ml	16032 16035
BAIRD PARKER AGAR + RPF	(ISO 6888-2)	6 Fl x 90 ml + 6 Fl Sup x 10 ml 2x10 Ps Ø 90	63301 0210705/20*
BAT AGAR		500 g 2x10 Ps Ø 90	10348 0221609/20*
BAT BROTH		500 g 6 Fl x 100 ml	10616 70070

* Product with minimum order



F: Flasks



Tubi: Tubes



Pvp: Plastic test tubes



100 g / 500g



Ps: Bagged plates Ø 60 mm



Ps: Rodac Ø 65 mm



Ps: Bagged plates Ø 90 mm

Description

Packaging

Ref.

BCP (BROMOCRESOL PURPLE LACTOSE) BROTH	100 g 500 g 12 Fl x 200 ml 20 Pvp x 10 ml	11023 10023 65656 5204/20P
BIGGY (NICKERSON) AGAR	500 g 2x10 Ps Ø 90 .	10018 0254635/20
NICKERSON CANDIDA AGAR WITH SWAB:	100 pz.	5260/SWAB
BILE AESCULIN AGAR	100 g 500 g 2x10 Ps Ø 90	11001 10001 0294879/20
BILE AESCULIN AZIDE AGAR (ISO 7899)	100 g 500 g 6 Fl x 100 ml 2x10 Ps Ø 60 2x10 Ps Ø 90	11024 10024 63305 0341006/20 0304525/20
BILE AESCULIN AZIDE BROTH	100 g 500 g 20 Pvp x 10 ml	11026 10026 5004/20P
BILE OSSALATO SORBOSIO BROTH	6 fl x 100 ml	63679
BIOTONE TRYPTOSE AGAR	100 g 500 g	11544 10544
BIOTONE TRYPTOSE BROTH	500 g	10548
BISMUTH SULFITE AGAR	100 g 500 g 2x10 Ps Ø 60 2x10 Ps Ø 90	11025 10025 0364174/20* 0354073/20*
BLOOD AGAR BASE	100 g 500 g 6 Fl x 100 ml 12 Fl x 200 ml	11020 10020 63306 63506
BLOOD AGAR + 0,1% AESCULIN	2x10 Ps Ø 90	0424898/20
Defibrinated horse blood	1 Fl x 100 ml	5475
Defibrinated sheep blood	1 Fl x 100 ml	5459
BLOOD AGAR (sheep blood 5%)	2x10 Ps Ø 90 10 Ps Ø 120	0404696/20 0391009*
BLOOD AGAR BASE N. 2 (ISO 11290)	100 g 500 g	11022 10022
Defibrinated sheep blood	1 Fl x 100 ml	5459
BLOOD AGAR N. 2 (sheep blood 5%) (ISO 11290)	2x10 Ps Ø 90	3122902/20
BORDET GENGOU AGAR BASE	100 g 500 g	11043 10043
Bordetella Selective Supplement	10 Fl x 500 ml	16031
Defibrinated sheep blood	1 Fl x 100 ml	5459
BORDET GENGOU AGAR (sheep blood 15%)	20 Tubi x 10 ml 2x10 Ps Ø 90	5096/20* 0554048/20*
BRAIN HEART INFUSION AGAR	100 g 500 g 6 Fl x 100 ml 2x10 Ps Ø 90	11030 10030 63640 0604418/20
BRAIN HEART INFUSION BROTH (ISO 10678/ISO 6888-1)	100 g 500 g 6 Fl x 100 ml 20 Pvp x 10 ml 100 Tubi x 3 ml 100 tubi x 5 ml 100 tubi x 10 ml	11031 10031 63642 5015/20P 5271 5272 5015/100
BRETTANOMYCES SELECTIVE AGAR	500 g 2 x 10 Ps Ø 60	10402 3902303/20
BRYANT BURKEY BROTH BASE (W. RESAZURIN)	500 g	10382

* Product with minimum order



Fl: Flasks



Tubi: Tubes



Pvp: Plastic test tubes



100 g / 500g



Ps: Bagged plates Ø 60 mm



Pc: Rodac Ø 65 mm



Ps: Bagged plates Ø 90 mm

LICKSON®

Description	Packaging	Ref.
BRILLANT GREEN AGAR	100 g 500 g 2x10 Ps Ø 90	11035 10035 0654285/20
BRILLANT GREEN AGAR (Modified) (ISO 6579)	100 g 500 g 6 Fl x 100 ml 2x10 Ps Ø 90	11034 10034 63622 0684285/20
BRILLANT GREEN BILE 2% BROTH (ISO 6579/ISO 4832)	100 g 500 g	11036 10036
BRILLANT GREEN BILE BROTH 2% + DURHAM'S	20 Tubi x 10 ml	5025/20
BRILLANT GREEN BILE BROTH 2x (Double conc.) + DURHAM'S	20 Tubi x 10 ml	5026/20
m-BRILLANT GREEN BILE 2% BROTH	100 g 500 g	11360 10360
BRUCELLA AGAR BASE	100 g 500 g	11037 10037
Brucella Selective Supplement	10 Fl x 500 ml	16020
Brucella Selective Supplement (With Natamycin)	10 Fl x 500 ml	16202
Horse Serum	1 Fl x 100 ml	16004
BRUCELLA SELECTIVE AGAR	2x10 Ps Ø 90	0694179/20*
BRUCELLA BROTH BASE (ISO 10272-1)	100 g 500 g	11302 10302
Brucella Selective Supplement	10 Fl x 500 ml	16020
Horse Serum	1 Fl x 100 ml	16004
BUFFERED PEPTONE WATER (ACQUA PEPTONATA TAMPONATA) (ISO 6887/ISO 6579/ISO 4832)	100 g 500 g 5 Kg 6 Fl x 90 ml 12 Fl x 225 ml 20 PVP x 9 ml 100 PVP x 9 ml 20 PVP x 16 ml 100 PVP x 16 ml	11041 10041 13041 64130 23448 5027/20P 5027/100P 5198/20P 5202/100P
BUFFER PHOSPHATE SALINE (PBS) SEE -> PHOSPHATE BUFFERED SALINE		
BURKHOLDERIA CEPACIA AGAR BASE	500 g	10384
Burkholderia Selective Supplement	10 Fl x 500 ml	16162
BURKHOLDERIA CEPACIA SELECTIVE AGAR	2x10 Ps Ø 90	3392803/20*
NUTRIENT BROTH N.2	100 g 500 g	11232 10232
Laked Horse Blood	1 Fl x 100 ml	16033
Campylobacter (Growth) Supplement	10 Fl x 500 ml	16022
Campylobacter Selective Supplement (Preston)	10 Fl x 500 ml	16030
COLUMBIA BLOOD AGAR BASE	100 g 500 g	11050 10050
Defibrinated sheep blood	1 Fl x 100 ml	5459
Campylobacter Selective Suppl. (Blaser-Wang)	10 Fl x 500 ml	16024
CAMPYLOBACTER SELECTIVE AGAR (Blaser-Wang) (sheep blood 10 %)	2x10 Ps Ø 90	0720706/20*
CAMPYLOBACTER ENRICHMENT BROTH BASE (BOLTON) (ISO 10272-1)	100 g 500 g	11340 10340

* Product with minimum order



F: Flasks



Tubi: Tubes



Pvp: Plastic test tubes



100 g / 500g



Ps: Bagged plates Ø 60 mm



Pc: Rodac Ø 65 mm



Ps: Bagged plates Ø 90 mm

Description	Packaging	Ref.
Laked Horse Blood	1 Fl x 100 ml	16033
Campylobacter Selective Supplement (Bolton)	10 Fl x 500 ml	16052
CAMPYLOBACTER SELECTIVE BROTH (BOLTON) +5% Lysed Horse Blood	6 x 90 ml	63720
CAMPYLOBACTER SELECTIVE BROTH (PRESTON) +5% Lysed Horse Blood	6 x 90 ml	63722
CAMPYLOBACTER BLOOD FREE AGAR BASE (CCDA BOLTON) (ISO 10272-1)	100 g 500 g	11343 10343
Campylobacter Selective Suppl. (CCDA BOLTON) (ISO 10272-1)	10 Fl x 500 ml	16054
CAMPYLOBACTER BLOOD FREE SEL. AGAR (CCDA BOLTON) (ISO 10272-1)	2x10 Ps Ø 90	3132903/20*
CAMPYLOBACTER AGAR BASE (CCDA BOLTON)	100 g 500 g	11032 10032
Laked Horse Blood	1 Fl x 100 ml	16033
Campylobacter (Growth) Supplement	10 Fl x 500 ml	16022
Campylobacter Selective Supplement (Butzler)	10 Fl x 500 ml	16026
CAMPYLOBACTER AGAR BASE (KARMALI)	100 g 500 g	11028 10028
Campylobacter Selective Supplement (Karmali)	10 Fl x 500 ml	16028
CAMPYLOBACTER SELECTIVE AGAR (Karmali)	2x10 Ps Ø 90	0730707/20*
CAMPYLOBACTER AGAR BASE (Karmali)	100 g 500 g	11032 10032
Laked Horse Blood	1 Fl x 100 ml	16033
Campylobacter (Growth) Supplement	10 Fl x 500 ml	16022
Campylobacter Selective Supplement (Preston)	10 Fl x 500 ml	16030
CAMPYLOBACTER SEL. AGAR (Preston)	2x10 Ps Ø 90	0704279/20*
CAMPYLOBACTER AGAR BASE (Preston)	100 g 500 g	11032 10032
(Laked Horse Blood)	1 Fl x 100 ml	16033
Campylobacter (Growth) Supplement	10 Fl x 500 ml	16022
Campylobacter Selective Suppl. (Skirrow)	10 Fl x 500 ml	16042
CARY BLAIR TRANSPORT MEDIUM	500 g 5 Kg	10044 13044
CARY BLAIR LIQUID MEDIUM	500 g 5 Kg	10442 13442
C.E.M.O. AGAR BASE	100 g 500 g	11524 10524
C.e.m.o. Selective Supplement 1	10 Fl x 500 ml	16200
C.e.m.o. Selective Supplement 2	10 Fl x 100 ml	16202
C.e.m.o. Selective Supplement 3	10 Fl x 100 ml	16204
CHAPMAN STONE MEDIUM	100 g 500 g	11420 10420
CHOCOLATE AGAR (Vitex)	2x10 Ps Ø 90	0915565/20
CHOCOLATE AGAR (Vitex) + BACITRACINA	2x10 Ps Ø 90	0921596/20

* Product with minimum order



Fl: Flasks



Tubi: Tubes



Pvp: Plastic test tubes



100 g / 500g



Ps: Bagged plates Ø 60 mm



Pc: Rodac Ø 65 mm



Ps: Bagged plates Ø 90 mm

LICKSON®

Description	Packaging	Ref.
C.L.E.D. AGAR	100 g 500 g 6 Fl x 100 ml 12 Fl x 200 ml 2x10 Ps Ø 90	11045 10045 63312 63512 0954971/20
C.L.E.D. AGAR (W/ ANDRADE INDICATOR)	100 g 500 g	11047 10047
CLOSTRIDIUM BOTULINUM AGAR BASE	100 g 500 g	11606 10606
Clostridium botulinum selective supplement	10 X 500 ml	16232
Egg yolk emulsion	4 Fl x 50 ml	16003
CLOSTRIDIUM DIFFICILE AGAR BASE	100 g 500 g	11048 10048
Clostridium Selective Supplement	10 Fl x 500 ml	16006
Clostridium Selective Supplement (C.D.M.N.)	10 Fl x 500 ml	16039
Defibrinated sheep blood	1 Fl x 100 ml	5459
CLOSTRIDIUM DIFFICILE SELECTIVE AGAR	2x10 Ps Ø 90 5x4 Ps Ø 65	0982004/20* 31044*
COLUMBIA BLOOD AGAR BASE (ISO 10272-1)	100 g 500 g 5 Kg 6 Fl x 100 ml 12 Fl x 200 ml	11050 10050 13050 63316 63516
Defibrinated sheep blood	1 Fl x 100 ml	5459
COLUMBIA BLOOD AGAR (Sheep blood 5%) (ISO 10272-1)	2x10 Ps Ø 90	0454792/20
COLUMBIA BLOOD AGAR (Horse blood 5%) (ISO 10272-1)	2x10 Ps Ø 90	0411802/20*
CNA Selective Supplement	10 Fl x 500 ml	16007
COLUMBIA BLOOD AGAR BASE CNA	6 Fl x 100 ml 12 Fl x 200 ml	63307 63507
Defibrinated sheep blood	1 Fl x 100 ml	5459
COLUMBIA BLOOD AGAR C.N.A. (Sheep blood 5%)	2x10 Ps Ø 90	0504867/20
COLUMBIA BLOOD AGAR C.N.A. Mod. C/V (sheep blood 5%)	2x10 Ps Ø 90	0524867/20*
COOKED MEAT MEDIUM	100 g 500 g 20 Pvp x 15 ml	11404 10404 5182/20P
CORN MEAL AGAR	100 g 500 g	11380 10380
CRYOPROTECTANT SOLUTION	12 fl x 200 ml	63118
CRYPTOCOCCUS DIFF. AGAR	12 X 200 ml	70040
m-CP AGAR BASE	500 g	10063
m-CP Selective Supplement	10 Fl x 500 ml	16048
m-CP Solution A (1/500 g)	1 Fiala (750 mg)	16050
m-CP Solution B (1/500 g)	1 Fiala (700 mg)	16051
m-CP Solution C (1/500 g)	1 Fiala (450 mg)	16049
m-CP SELECTIVE AGAR	2x10 Ps Ø 60	0382202/20*
CYSTINE TRYPTIC AGAR (CTA) (ISO 10678)	100 g 500 g 6 Fl x 100 ml 20 Tubi x 10 ml	11053 10053 63337 5029/20*

* Product with minimum order



Fl: Flasks



Tubi: Tubes



Pvp: Plastic test tubes



100 g / 500g



Ps: Bagged plates Ø 60 mm



Pc: Rodac Ø 65 mm



Ps: Bagged plates Ø 90 mm

Description

Packaging

Ref.

CZAPED DOX AGAR	100 g 500 g	11058 10058
CZAPEK YEAST AGAR	12 Fl x 200 ml	70058
CZAPED DOX BROTH	100 g 500 g	11059 10059
DECARBOXYLASE BROTH BASE (MOELLER)	100 g 500 g	11534 10534
D/E NEUTRALIZING BROTH	100 g 500 g	11518 10518
D/E NEUTRALIZING BROTH (DEY/ENGLEY NEUTRALIZING BROTH)	12 fl x 200 ml	70086
DERMATHOPHYTE (DTM) AGAR BASE	500 g	10057
Dermatophyte Supplement	10 Fl x 500 ml	16008
DERMATHOPHYTE (DTM) AGAR	20 Tubi x 10 ml 2x10 Ps Ø 90	5039/20 1104942/20
DESOXYCHOLATE AGAR	100 g 500 g 2x10 Ps Ø 90	11060 10060 1054274/20
DESOXYCHOLATE CITRATE AGAR (HYNES)	100 g 500 g 2x10 Ps Ø 90	11065 10065 1071811/20
DEXTROSE (GLUCOSE) AGAR	100 g 500 g	11188 10188
DEXTROSE (GLUCOSE) BROTH	100 g 500 g	11189 10189
DEXTROSE TRYPTONE AGAR	100 g 500 g 6 Fl x 100 ml 2x10 Ps Ø 60 5x4 Pc Ø 65	11073 10073 63309 0392210/20 31027*
DEXTROSE TRYPTONE BROTH	100 g 500 g	11072 10072
DEXTROSE TRYPTONE BROTH + DURHAM'S	20 Tubi x 10 ml	5035/20*
DIAGNOSTIC SENSYTEST (DSTA) AGAR	100 g 500 g 2x10 Ps Ø 90	11142 10142 1081008/20*



* Product with minimum order



Fl: Flasks



Tubi: Tubes



Pvp: Plastic test tubes



100 g / 500g



Ps: Bagged plates Ø 60 mm



Pc: Rodac Ø 65 mm



Ps: Bagged plates Ø 90 mm

LICKSON®

Description	Packaging	Ref.
DICHLORAN-GLYCEROL (DG18) AGAR BASE (ISO/FDIS 21527-2)	100 g 500 g	11143 10143
Chloramphenicol Sel. Supplement (100 mg/lit)	10 Fl x 500 ml	16005
DICHLORAN-GLYCEROL (DG18) AGAR + CAF	12 Fl x 200 ml 2x10 Ps Ø 90	63678 3351602/20*
DICHLORAN ROSE BENGAL CHLORAMPHENICOL AGAR BASE (ISO/FDS 21527-1)	100 g 500 g	11144 10144
Chloramphenicol Sel. Supplement (100 mg/lit)	10 Fl x 500 ml	16005
DICHLORAN ROSE BENGAL CHLORAMPHENICOL AGAR + CAF	12 Fl x 200 ml 2x10 Ps Ø 90	70032 3361702/20*
DNase TEST AGAR (ISO 10678)	100 g 500 g	11070 10070
METHYL GREEN	10 Fl x 1000 ml	16124
DNASE TEST AGAR	6 Fl x 100 ml	55552
DNASE TOLOUDINE AGAR	25 Tubi x 8 ml	BIO-55558 Only on request
DRYGLASKI LACTOSE AGAR	100 g 500 g	11422 10422
E.C. BROTH (APHA) + DURHAM'S	20 Tubi x 10 ml	5036/20
E.C. BROTH (APHA)	100 g 500 g	11074 10074
MUG SUPPLEMENT	10 Fl x 500 ml	16015
EDWARD'S MEDIUM MODIFIED	100 g 500 g	11364 10364
E.E. BROTH (ISO 21528-1)	100 g 500 g	11077 10077
EGGY YOLK AGAR BASE	100 g 500 g	11410 10410
Eggy Yolk Emulsion	4 Fl x 50 ml	16003
EGGY YOLK AGAR	2x10 Ps Ø 90	3442001/20*
E.M.B. (LEVINE) (ISTISAN 96/35 N°13)	100 g 500 g 6 Fl x 100 ml 2x10 Ps Ø 90	11075 10075 63308 1904005/20
m-ENDO AGAR BASE	100 g 500 g	11080 10080
Solution fucsina basic 10%	10 Fl x 8 ml (1/1000 ml)	16088
m-ENDO AGAR LES BASE (APAT CNR IRSA 7010)	100 g 500 g	11076 10076
Solution fucsina basic 10%	10 Fl x 8 ml (1/1000 ml)	16088
m-ENDO AGAR LES (APAT CNR IRSA 7010)	2x10 Ps Ø 60	1234836/20
m-ENDO BROTH BASE (APAT CNR IRSA 7010)	100 g 500 g	11081 10081
Solution fucsina basic 10%	10 Fiale x 8 ml (1/1000 ml)	16088
EUGON AGAR (EUGON LT 100 AGAR)	100 g 500 g 6 X 100 ml 12 fl x 200 ml 100 tubi x 9 ml	11520 10520 70072 63704 5194/100

* Product with minimum order



F: Flasks



Tubi: Tubes



Pvp: Plastic test tubes



100 g / 500g



Ps: Bagged plates Ø 60 mm



Pc: Rodac Ø 65 mm



Ps: Bagged plates Ø 90 mm

Description

Packaging

Ref.

EUGON BROTH (EUGON LT 100 BROTH) → SEE LT 100 BROTH

EVA (Ethyl Violet Azide) BROTH	100 g 500 g 20 Pvp x 10 ml	11086 10086 5040/20P
EVA (Ethyl Violet Azide) BROTH 2x (Double conc.)	20 Pvp x 10 ml	5041/20P*
F35M HAJNA BROTH (UREA/INDOLE TEST RAPID)	20 Pvp x 3 ml 100 Pvp x 3 ml	5047/20* 5047/A*
m-FC AGAR BASE (APAT CNR IRSA 7010)	100 g 500 g	11082 10082
Rosolic acid supplement 1%	10 Fl x 0,1 g (1/1000ml)	16090
m-FC AGAR (With/ Rosolic acid supplement)	6 Fl x 100 ml 2x10 Ps Ø 60 5x4 Pc Ø 65	63334 2054678/20 31007
m-FC AGAR (W/O Rosolic acid supplement)	2x10 Ps Ø 60	2061706/20*
m-FC BROTH BASE	100 g 500 g	11083 10083
Rosolic acid 1 %	10 Fl x 0,1 g (1/1000 ml)	16090
FERMENTATION BROTH BASE (ISO 11290)	500 g	10618
SOLUTION FIOLOGIC STERILE	1 Fl x 500 ml 12 Fl x 200 ml 20 Pvp x 10 ml 100 Pvp x 10 ml	23026 23526 17035 17037
Fluid THIOGLYCOLLATE MEDIUM (ISO 7937/EP/USP) (THIOGLYCOLLATE (Fluid) MEDIUM)	100 g 500 g 20 Pvp x 10 ml 100 tubi x 9 ml	11180 10108 5127/20P 5127/A
COLUMBIA BLOOD AGAR BASE	100 g 500 g	11050 10050
Gardnerella Vaginalis Selective Supplement	10 Fl x 500 ml	16044
GARDNERELLA VAGINALIS SEL. AGAR (sheep blood 5%)	2x10 Ps Ø 90	1254944/20*
G. C. AGAR BASE	100 g 500 g	11090 10090
Emoglobina Solubile	500 g	15036
Vitex Supplement	5 Fl x 10 ml	16010
VCN Selective Supplement	10 Fl x 500 ml	16013
VCNT Selective Supplement	10 Fl x 500 ml	16014
GELATIN PEPTONE AGAR (AGAR GELISATO) (O.M.11/10/78 N° 346)	100 g 500 g 20 Tubi x 22 ml 2x10 Ps Ø 90	11088 10088 17180/20* 1261212/20*
GELATIN SUGAR FREE AGAR (ISO 13559)	100 g 500 g	11078 10078
Penicillina G 500 IU Selective Supplemet	10 Fl x 500 ml	16142
GELATIN SUGAR FREE AGAR (ISO 13559)	6 Fl x 200 ml	63660
GIOLITTI-CANTONI BROTH BASE (ISO 6888-3)	100 g 500 g	11230 10230
Tellurito di Potassio 3.5% 1	Fl x 20 ml	16072
GIOLITTI CANTONI BROTH (ISO 6888-3)	20 Pvp x 10 ml	5045/20P
GIOLITTI CANTONI BROTH 2x (Double conc.) (ISO 6888-3)	20 Pvp x 10 ml	5046/20P*

* Product with minimum order



Fl: Flasks



Tubi: Tubes



Pvp: Plastic test tubes



100 g / 500g



Ps: Bagged plates Ø 60 mm



Pc: Rodac Ø 65 mm



Ps: Bagged plates Ø 90 mm

LICKSON®

Description

Packaging

Ref.

GLUCOSE OF MEDIUM (ISO 21528-2)	100 g 500 g 20 PVP x 10 ml	11574 10574 5212/20P
G.N. BROTH HAJNA	100 g 500 g 20 PVP x 10 ml	11079 10079 5055/20P*
GPS (GELATIN PHOSPATE SALT) AGAR	100 g 500 g 6 Fl x 100 ml 2x10 Ps Ø 90	11398 10398 63619* 3422309/20*
GPS (GELATIN PHOSPATE SALT) BROTH	100 g 500 g 12 Fl x 225 ml	11400 10400 63557*
HAEMOPHILUS TEST MEDIUM BASE (HTM)	100 g 500 g	11282 10282
Haemophilus (HTM) Selective Supplement	10 Fl x 500 ml	16047
HAEMOPHILUS TEST MEDIUM	2x10 Ps Ø 90	1271809/20*
HALOPHILIC AGAR NEW	100 g 500 g	11283 10283
HALOPHILIC BROTH NEW	100 g 500 g	11284 10284
HEART INFUSION AGAR NEW	100 g 500 g	11540 10540
HEART INFUSION BROTH NEW	100 g 500 g	11542 10542
HEKTOEN ENTERIC AGAR	100 g 500 g 6 Fl x 100 ml 2x10 Ps Ø 90	11085 10085 63320* 1304853/20
COLUMBIA BLOOD AGAR BASE	100 g 500 g	11050 10050
Helicobacter Pylori Sel. Supplement (Dent)	10 Fl x 500 ml	16041
HELICOBACTER PYLORI SEL. AGAR (Dent)	2x10 Ps Ø 90	1360105/20
HERELLEA AGAR	100 g 500 g 2x10 Ps Ø 90 5x4 Ps Ø 65	11138 10138 1354909/20* 31046*
IRON SULPHITE AGAR	100 g 500 g 6 Fl X 100 ml	11084 10084 70030
ISO SENSITEST AGAR	100 g 500 g 2x10 Ps Ø 90 10 Ps Ø 120	11091 10091 1411303/20 1414354*
I.U.T.M. MEDIUM (Becco di Clarino)	10 Tubi x 10 ml	5048*
KANAMYCIN AESCULIN AZIDE AGAR BASE	100 g 500 g	11194 10194
KANAMYCIN AESCULIN AZIDE BROTH BASE	500 g	10620
Kanamycin Selective Supplement	10 Fl x 500 ml	16009
KF-STREPTOCOCCUS AGAR BASE	100 g 500 g	11099 10099
TTC Solution 1%	5 Fl x 10 ml (1/1000 ml)	16071

* Product with minimum order



F: Flasks



Tubi: Tubes



Pvp: Plastic test tubes



100 g / 500g



Ps: Bagged plates Ø 60 mm

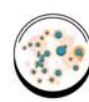

Pc: Rodac Ø 65 mm



Ps: Bagged plates Ø 90 mm

Description

Packaging

Ref.

KF- STREPTOCOCCUS AGAR + TTC		6 Fl x 100 ml 2x10 Ps Ø 60 2x10 Ps Ø 90	63626 1504497/20 1454496/20*
KING'S A MEDIUM BASE (Pseudomonas P) (ISO 12780)		100 g 500 g	11366 10366
Glycerol solution		1 Fl x 200 ml	16038
KING'S A MEDIUM (Pseudomonas P) (ISO 12780)		6 Fl x 100 ml 20 Tubi x 5 ml	63654 5154/20*
KING'S B MEDIUM BASE (Pseudomonas S) (ISO 12780)		100 g 500 g	11298 10298
Glycerol solution 1		1 Fl x 200 ml	16038
KING'S B MEDIUM (Pseudomonas S) (ISO 12780)		20 Tubi x 5 ml 2x10 Ps Ø 60 2x10 Ps Ø 90	5156/20 3801011/20* 3280806/20*
KLIGER IRON AGAR		100 g 500 g	11094 10094
KLIGER IRON AGAR (Becco di clarino)		20 Tubi x 10 ml	5020/20
LACTOBACILLUS SELECTION AGAR		100 g 500 g	11562 10562
LACTOSE BROTH		100 g 500 g 12 Fl x 200 ml	11093 10093 63574
LACTOSE BROTH + DURHAM'S		20 Tubi x 10 ml	5050/20
LACTOSE BROTH 2x (Double conc.) + DURHAM'S		20 Tubi x 10 ml	5051/20*
LACTOSE BROTH + LECITHIN + TWEEN 80 (NEUTRALIZING)		6 Fl x 100 ml	63710
LACTOSE GELATIN MEDIUM (ISO 7937)		100 g 500 g 12 Fl x 200 ml	11237 10237 63572*
LACTOSE SULFITE BROTH (LS) (ISO 7937)		100 g 500 g	11346 10346
LACTOSE SULFITE BROTH (LS) + DURHAM'S		20 Tubi x 10 ml	5052/20*
LAURIA BERTANI AGAR		500 gr 12 Fl x 200 ml	10622 70074
LAURIA BERTANI BROTH		500 gr 12 Fl x 200 ml	10624 70076
LAURIA BROTH POWDER		12 Fl x 200 ml	70064
LAURYL TRYPTOSE (SULPHATE) BROTH (ISO 4831/7251/11866-1)		100 g 500 g 20 PvP x 10 ml	11101 10101 5022/20P
LAURYL TRYPTOSE (SULPHATE) BROTH + DURHAM'S		20 Tubi x 10 ml	5023/20*
LAURYL SULPHATE TRYPTOSE BROTH BASE Modified (mLST)		500 g	10354
Vancomycin Selective Supplement		10 Fl x 500 ml (10 mg/l)	16043
LAURYL SULPHATE TRYPTOSE Vancomycin BROTH Mod.(mLST) (ISO 22964)		20 Tubi x 10 ml	5160/20
LAURYL SULPHATE TRYPTOSE BROTH BASE + MUG and added Tryptophane		100 g 500 g	11552 10552
LETHEEN MODIFIED BROTH		100 tubi x 10 ml	5286
LEGIONELLA ENRICHMENT BROTH		100 tubi x 10 ml	5238/100
LEGIONELLA CYE AGAR BASE		100 g 500 g 6 Fl x 90 ml 6 Fl x 180 ml	11119 10119 63131 63231

* Product with minimum order



Fl: Flasks



Tubi: Tubes



Pvp: Plastic test tubes



100 g / 500g



Ps: Bagged plates Ø 60 mm



Pc: Rodac Ø 65 mm



Ps: Bagged plates Ø 90 mm

LICKSON®

Description	Packaging	Ref.
Legionella BCYE α Growth Supplement	10 Fl x 100 ml 10 Fl x 500 ml	16011 16089
Legionella BCYE α Growth Supplement (W/O L-CISTEINA)	10 Fl x 100 ml 10 Fl x 500 ml	16087 16138
LEGIONELLA SELECTIVE AGAR (BYCE)	2x10 Ps Ø 90 5x4 Ps Ø 65 2x10 Ps Ø 60	1554183/20 31030 3924606/20
LEGIONELLA SELECTIVE AGAR (BYCE) (W/O L-CISTEINA)	2x10 Ps Ø 90 2x10 Ps Ø 60	1592308/20 3944909/20
LEGIONELLA CYE AGAR BASE	100 g 500 g 6 Fl x 90 ml	11119 10119 63131
Legionella BCYE α Growth Supplement	10 Fl x 100 ml 10 Fl x 500 ml	16011 16089
Legionella Selective Supplement (AB)	5 Fl x 500 ml	16222
LEGIONELLA SELECTIVE AGAR (AB)	2x10 Ps Ø 90 2x10 Ps Ø 60	3250656/20 3965212/20
LEGIONELLA CYE AGAR BASE	100 g 500 g 6 Fl x 90 ml	11119 10119 63131
Legionella BCYE α Growth Supplement	10 Fl x 100 ml 10 Fl x 500 ml	16011 16089
Legionella Selective Supplement (BMPA)	10 Fl x 100 ml 10 Fl x 500 ml	16085 16136
LEGIONELLA SELECTIVE AGAR (BMPA)	2x10 Ps Ø 90	3242510/20*
LEGIONELLA CYE AGAR BASE (ISO 11731)	100 g 500 g 6 Fl x 90 ml	11119 10119 63131
Legionella BCYE α Growth Supplement	10 Fl x 100 ml 10 Fl x 500 ml	16011 16089
Legionella (GVPC) Selective Supplement	10 Fl x 100 ml 10 Fl x 500 ml	16082 16083
LEGIONELLA SELECTIVE AGAR (GVPC)	2x10 Ps Ø 60 2x10 Ps Ø 90 5x4 Pc Ø 65	1822110/20 1601604/20 31034*
LEGIONELLA CYE AGAR BASE (ISO 11731-2)	100 g 500 g 6 Fl x 90 ml	11119 10119 63131
Legionella BCYE α Growth Supplement	10 Fl x 100 ml 10 Fl x 500 ml	16011 16089
Legionella Selective Supplement (MWY)	10 Fl x 100 ml 10 Fl x 500 ml	16086 16134
LEGIONELLA SELECTIVE MEDIUM (MWY)	2x10 Ps Ø 90	3250606/20*
TAMPONE ACIDO HCL-KCL (pH 2.2)	1000 ml	85000
LISTERIA BUFFERED ENRICHMENT BROTH BASE	100 g 500 g	11038 10038
Listeria Selective Enrichment Supplement (FDA)	10 Fl x 500 ml	16062
LISTERIA ENRICHMENT BROTH BASE (FDA)	100 g 500 g	11202 10202
Listeria Selective Enrichment Supplement (FDA)	10 Fl x 500 ml	16062
LISTERIA ENRICHMENT BROTH (FDA)	12 Fl x 225 ml 20 Pvp x 10 ml	64525 5059/20P
LISTERIA ENRICHMENT BROTH BASE UVM	100 g 500 g	11203 10203

* Product with minimum order



F: Flasks



Tubi: Tubes



Pvp: Plastic test tubes



100 g / 500g



Ps: Bagged plates Ø 60 mm

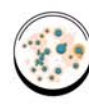

Pc: Rodac Ø 65 mm



Ps: Bagged plates Ø 90 mm

Description

Packaging

Ref.

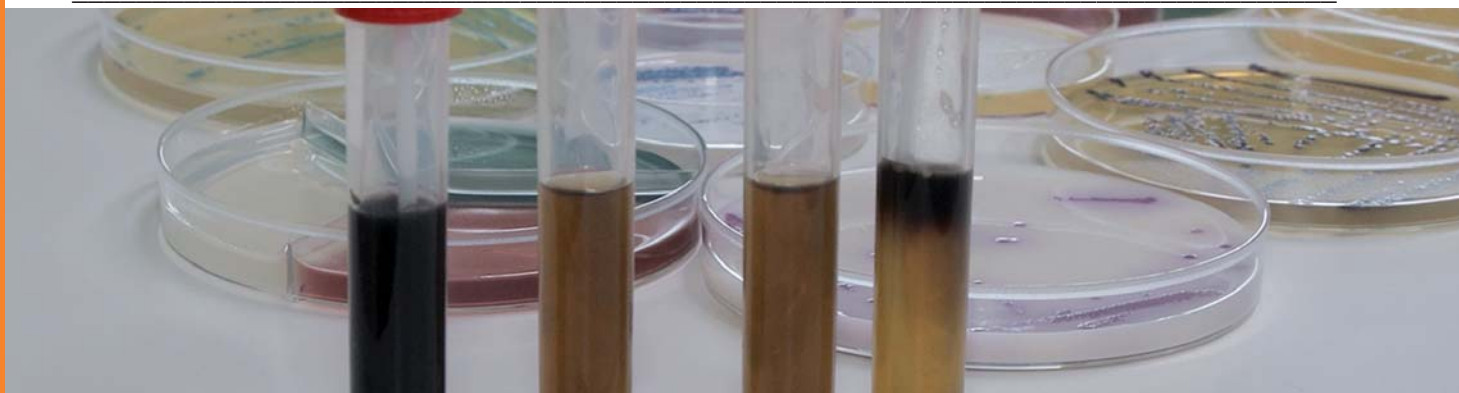

Listeria Selective Enrichment Suppl. UVM I		10 Fl x 500 ml	16016
Listeria Selective Enrichment Suppl. UVM II		10 Fl x 500 ml	16017
LISTERIA FRASER BROTH BASE	(ISO 11290)	100 g 500 g	11206 10206
Listeria Fraser Selective Supplement		10 Fl x 500 ml	16019
Listeria Half Fraser Sel. Suppl. (1/2 conc)		10 Fl x 225 ml	16029
LISTERIA FRASER BROTH	(ISO 11290)	12 Fl x 225 ml 20 PVP x 10 ml 100 tubi x 10 ml	64526 5058/20 5058/100
LISTERIA HALF FRASER BROTH (1/2 conc)	(ISO 11290)	12 Fl x 225 ml 20 PVP x 10 ml 100 tubi x 10 ml	64528 5056/20P 5056/100
LISTERIA SELECTIVE AGAR BASE (OXFORD)	(ISO 11290)	100 g 500 g 5 Kg	11096 10096 13096
Listeria Selective Supplement (Oxford)		10 Fl x 500 ml	16012
LISTERIA SELECTIVE AGAR (Oxford)		6 Fl x 100 ml 12 Fl x 200 ml 2x10 Ps Ø 90 5x4 Ps Ø 65	63333 63533 1530397/20 31016*
LISTERIA OXFORD AGAR WITH SWAB		100 tubi x 3,5 ml	63233/swab
LISTERIA SELECTIVE AGAR BASE (OXFORD)		100 g 500 g	11502 10502
LISTERIA PALCAM AGAR BASE	(ISO 11290)	100 g 500 g	11124 10124
Listeria Selective Supplement (PALCAM)		10 Fl x 500 ml	16057
LISTERIA SELECTIVE AGAR (Palcam)	(ISO 11290)	6 Fl x 100 ml 2x10 Ps Ø 90	63331 1580602/20
LITMUS MILK		100 g 500 g	11097 10097
LIVER BROTH		100 g 500 g	11444 10444
LOWENSTEIN JENSEN MEDIUM (BASE)		100 g 500 g	11121 10121
Eggy Yolk Emulsion		4 Fl x 50 ml	16003
Glycerol solution		1 Fl x 200 ml	16038
LOWENSTEIN JENSEN AGAR (Becco di Clarino)		20 Tubi x 10 ml	5053/20
LOWENSTEIN JENSEN AGAR (W/O Glicerina)		20 Tubi x 10 ml	5146/20*
LPT DILUTION BROTH		100 g 500 g 6 Fl x 90 ml 20 PVP x 9 ml	11510 10510 63662* 5196/20P*

IT100 AGR (EUGON) → SEE EUGON AGAR

* Product with minimum order



Fl: Flasks



Tubi: Tubes



Pvp: Plastic test tubes



100 g / 500g



Ps: Bagged plates Ø 60 mm



Pc: Rodac Ø 65 mm



Ps: Bagged plates Ø 90 mm

LICKSON®

Description

Packaging

Ref.

LT100 BROTH (EUGON)	100 g 500 g 6 Fl x 45 ml 20 Pvp x 9 ml 6 Fl x 100 ml 12 Fl x 200 ml	11554 10554 63664* 5194/20P* 63714 63704
LYSINE IRON AGAR	100 g 500 g 20 Tubi x 10 ml	11092 10092 5049/20
LYSINE MEDIUM BASE	100 g 500 g	11372 10372
ACID LATTICO Solution 10 %	10 Fl x 1 ml	16079
LATTATO DI POTASSIO Solution 50 %	10 Fl x 1 ml	16037
LYSINE MEDIUM	6 Fl x 200 ml 12 Fl x 200 ml	63180* 63380
LYSINE DECARBOXYLASE BROTH	20 Pvp x 5 ml	5062/20
M 17 AGAR	100 g 500 g 2x10 Ps Ø 90	11113 10113 1854857/20*
M 17 BROTH	100 g 500 g	11114 10114
Mac CONKEY AGAR (W/O CRYSTAL VIOLET)	100 g 500 g	11100 10100
Mac CONKEY AGAR (W/O SALT)	100 g 500 g	11214 10214
Mac CONKEY AGAR N.2	100 g 500 g 2x10 Ps Ø 90	11112 10112 1663103/20*
Mac CONKEY AGAR N°3 (Cristalvioletto)	100 g 500 g 6 Fl x 100 ml 2x10 Ps Ø 90 5x4 Pc Ø 65 12 Fl X 200 ml	11212 10212 63321 1654075/20 31015 63221/12
MUG Supplement	10 Fl x 500 ml	16015
Mac CONKEY AGAR + MUG	2x10 Ps Ø 90	1664012/20
Mac CONKEY SORBITOL AGAR	100 g 500 g 2x10 Ps Ø 90	11216 10216 1674012/20
Mac CONKEY SORBITOL AGAR Whith BCIG	100 g 500 g	11456 10546
Mac CONKEY SORBITOL AGAR (CT-SMAC)	100 g 500 g	11216 10216
E. COLI O 157 (Cefixime-Tellurite) Sel. Suppl.	10 Fl x 500 ml	16040
Mac CONKEY SORBITOL AGAR (CT-SMAC)	6 Fl x 100 ml 2x10 Ps Ø 90	63675* 3761811/20*
Mac CONKEY SORBITOL AGAR (CT-RMAC)	110 g	11530
E. COLI O 157 (Cefixime-Tellurite) Sel. Suppl.	10 Fl x 500 ml	16040
Mac CONKEY BROTH	100 g 500 g	11102 10102
Mac CONKEY PURPLE BROTH	100 g 500 g 6 Fl x 100 ml	11122 10122 63351*
MALT EXTRACT AGAR	100 g	11104

* Product with minimum order



F: Flasks



Tubi: Tubes



Pvp: Plastic test tubes



100 g / 500g



Ps: Bagged plates Ø 60 mm



Pc: Rodac Ø 65 mm



Ps: Bagged plates Ø 90 mm

Description

Packaging

Ref.

		500 g 6 Fl x 100 ml 2x10 Ps Ø 60 2x10 Ps Ø 90	10104 63648 3541002/20* 1704024/20*
MALT EXTRACT BROTH		100 g 500 g	11220 10220
MALONATE BROTH		100 g 500 g	11424 10424
MANNITOL SALT AGAR		100 g 500 g 5 Kg 6 Fl x 100 ml 2x10 Ps Ø 60 2x10 Ps Ø 90 5x4 Pc Ø 65 12 Fl x 200 ml	11105 10105 13105 63323 1814407/20 1804306/20 31025 63223/12
MANNITOL SALT BROTH		500 g	10107
MARINE AGAR		100 g 500 g	11334 10334
MARINE BROTH		100 g 500 g	11333 10333
MEAT LIVER SR AGAR		100 g 500 g	11578 10578
MAXIMUM RECOVERY DILUENT (SOLUTION PEPTONE-SALE) (ISO 6887-1/ISO7932/ISO15213)		100 g 500 g 6 Fl x 90 ml 12 Fl x 225 ml 20 PvP x 9 ml 100 PvP x 9 ml	11279 10279 63139 63539 5168/20P 5168/100P
MICROBIAL TEST AGAR		100 g 500 g	11512 10512
MIDDLEBROOK 7 H 10 AGAR BASE		100 g 500 g	11023 10023
MIDDLEBROOK 7 H 10 Supplement		4 Fl x 50 ml	16122
Glycerol solution		1 Fl x 200 ml	16038
MIDDLEBROOK 7H10 AGAR (Becco di Clarino)		20 Tubi x 10 ml	5064/20
MILK PLATE COUNT AGAR (ISO/DIS6610-DIN10192)		100 g 500 g 6 Fl x 100 ml 12Fl x 200 ml	11129 10129 63370 63570
MINERALS MOD. GLUTAMATE MEDIUM (ISO 16649-3)		100 g 500 g	11374 10374
SODIUM GLUTAMMATE		300 g	15125
AMMONIUM CHLORIDE		110 g	15140
MINERALS MOD. GLUTAMATE MEDIUM		20 PvP x 10 ml	5186/20P
MINERALS MOD. GLUTAMATE MEDIUM 2x (Double conc.)		20 PvP x 10 ml	5188/20P
MODIFIED SCHOLTEN'S AGAR		500 g	10414
MODIFIED SCHOLTEN'S BROTH		500 g	10416
MOSSEL E MARTIN AGAR (D.M.13/01/1193)		100 g 500 g	11406 10406
MOTILITY INDOLE UREA AGAR (MIU) BASE		500 g 20 PvP x 10 ml	10580 5214/20P
UREA SOLUTION 40%		10 Fl x 5 ml	16074
MOTILITY NITRATE BROTH (ISO 7937)		500 g	10128

* Product with minimum order



Fl: Flasks



Tubi: Tubes



Pvp: Plastic test tubes



100 g / 500g



Ps: Bagged plates Ø 60 mm



Pc: Rodac Ø 65 mm



Ps: Bagged plates Ø 90 mm

LICKSON®

Description

Packaging

Ref.

		20 Pvp x 10 ml	5061/20P
MOTILITY TEST MEDIUM	(ISO 11290)	100 g 500 g 20 Tubi x 10 ml	11109 10109 5067/20
M.R.S. AGAR	(ISO 15214)	100 g 500 g 6 Fl x 100 ml 2x10 Ps Ø 60 2x10 Ps Ø 90	11224 10224 63324 3521412/20* 2104660/20
M.R.S. AGAR + TOMATO JUICE + CICLOEXYMIDE		2x10 Ps Ø 60	3600609/20*
M.R.S. BROTH	(ISO 15214)	100 g 500 g 20 Pvp x 10 ml 12 Fl x 200 ml	11205 10205 5057/20P* 70062
M.R.S. BROTH (W/O) DEXTROSE		500 gr	10608
MR-VP MEDIUM	(ISO 6785)	100 g 500 g 20 Pvp x 5 ml	11103 10103 5034/20P
MSRV MEDIUM BASE (MODIFIED SEMI-SOLID RAPPAPORT-VASSILIADIS) (ISO 6579)		100 g 500 g	11294 10294
NOVOBIOCINE Selective Supplement (10 mg/l)		10 Fl x 500 ml	16294
MSRV MEDIUM + NOVOBIOCINE (10 mg/l)		12 Fl x 200 ml	64339*
MUELLER HINTON AGAR		100 g	11110

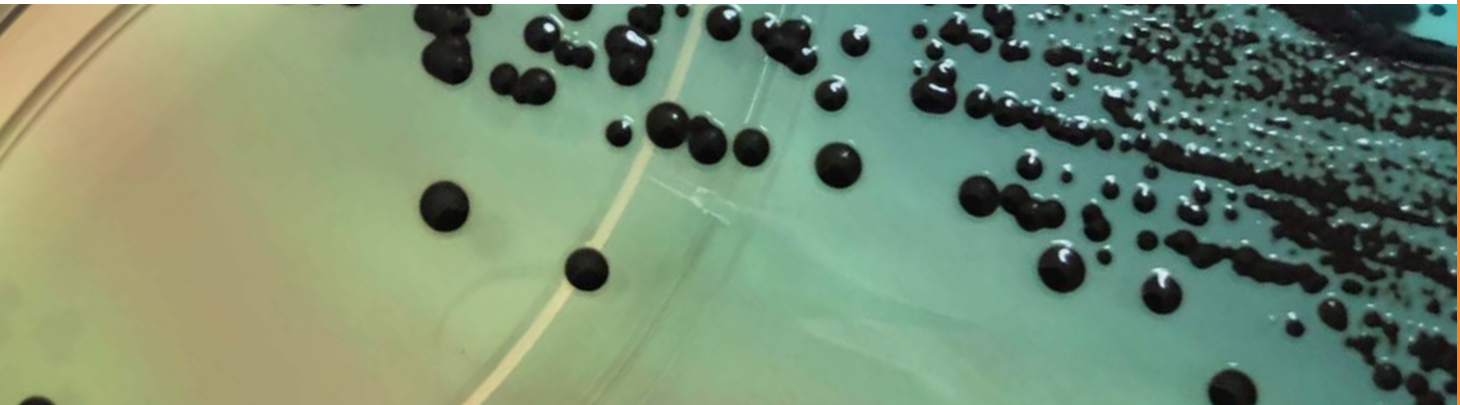

		500 g 6 Fl x 100 ml 12 Fl x 200 ml 2x10 Ps Ø 90 10 Ps Ø 140 10 Ps Ø 120x120	10110 63322 63522 2154252/20 2204253* 3392203*
MUELLER HINTON AGAR (5 % sheep blood)		2x10 Ps Ø 90 10 Ps Ø 120x120	2254252/20* 3402903*
MUELLER HINTON BROTH		100 g 500 g 6 Fl x 100 ml 20 Pvp x 10 ml	11111 10111 64314 5060/20P
MUELLER KAUFFMANN TETRATHIONATE BROTH BASE (ISO 3566/ISO 6785)		100 g 500 g	11226 10226
Mueller Kauffmann Supplement		2x50 ml+1x50 ml	16092
MUELLER KAUFFMANN TETRATHIONATE BROTH			

* Product with minimum order



F: Flasks



Tubi: Tubes



Pvp: Plastic test tubes



100 g / 500g



Ps: Bagged plates Ø 60 mm



Pc: Rodac Ø 65 mm



Ps: Bagged plates Ø 90 mm

Description

Packaging

Ref.

(ISO 3566/ISO 6785)		6 Fl x 100 ml 20 Pvp x 10 ml	64316* 5163/20P
MUELLER KAUFFMANN TETRATHIONATE NOVOBIOCINE BROTH BASE (ISO 6579)		100 g 500 g	11227 10227
Novobiocine Selective Supplement (40 mg/lit)		10 Fl x 500 ml	16126
IODINE SOLUTION (1 Fl / 500 ml)		10 Fl x 10 ml	16098
MUELLER KAUFFMANN TETRATHIONATE NOVOBIOCINE (MKTT-n) BROTH		6 Fl x 100 ml 20 Pvp x 10 ml	63316 5069/20
MYCOSEL AGAR		2x10 Ps Ø 90	3782111/20
MYCOPLASMA AGAR BASE		100 g 500 g	11228 10228
Mycoplasma Supplement G		10 Fiale x 80 ml	16023
Mycoplasma Supplement P		10 Fiale x 30 ml	16025
MYCOPLASMA SELECTIVE AGAR		2x10 Ps Ø 90	2331011/20*
MYCOPLASMA BROTH BASE		100 g 500 g	11229 10229
Mycoplasma Supplement G		10 Fiale x 80 ml	16023
MYCOPLASMA TRANSPORT BROTH		20 Pvp x 6,5 ml	5172/20P
NEUTRALIZING DILUENT (ISO 18593)		1 Fl x 100 ml 6 Fl x 45 ml 12 Fl x 200 ml 100 Pvp x 5 ml 100 Pvp x 10 ml	70044 63217 63517 5162 5164
NEW YORK CITY AGAR		2x10 Ps Ø 90	2321010/20*
NITRATE BROTH		100 g 500 g	11118 10118
NUTRIENT AGAR (ISO 12780/ISO16266)		100 g 500 g 6 Fl x 100 ml 12 Fl x 200 ml 20 Tubi x 10 ml 2x10 Ps Ø 90	11115 10115 63313 63513 5065/20 0024005/20
NUTRIENT AGAR (With Na Cl) (ISO 21528)		100 g 500 g 12 Fl x 200 ml 2x10 Ps Ø 90	11396 10396 63655 3401709/20*
NUTRIENT AGAR (W/O Na Cl) (ISO 8523/ISO 10273/ISO 6579)		100 g 500 g 12 Fl x 200 ml	11138 10138 63512
NUTRIENT BROTH		100 g 500 g 6 Fl x 100 ml 20 Pvp x 10 ml 100 tubi x 3 ml 100 tubi x 5 ml 100 tubi x 10 ml	11116 10116 64311 5070/20 5274 5176 5070/100
NUTRIENT BROTH N.2		100 g 500 g	11232 10232
NUTRIENT BROTH (W/O Na Cl) (ISO 8523/ISO 6579/ISO 10273)		100 g 500 g	11280 10280
NUTRIENT AGAR SEMI-SOLID (ISO 6579)		100 g 500 g 12 Fl x 200 ml	11235 10235 70036
NUTRIENT GELATIN		500 g	10234
O.F. BROTH BASE		100 g 500 g 20 Pvp x 5 ml	11117 10117 5190/20P
O.G.Y.E. AGAR BASE (ISO 7954)		100 g	11238

* Product with minimum order



Fl: Flasks



Tubi: Tubes



Pvp: Plastic test tubes



100 g / 500g



Ps: Bagged plates Ø 60 mm



Pc: Rodac Ø 65 mm



Ps: Bagged plates Ø 90 mm

LICKSON®

Description	Packaging	Ref.
	500 g	10238
O.G.Y.E. AGAR + OXYTETRACYCLINE	6 Fl x 100 ml	70066
O.G.Y.E. (Oxytetracycline) Sel. Suppl. (100 mg/l)	10 Fl x 500 ml	16027
O.G.Y.E. SELECTIVE AGAR (ISO 7954)	2x10 Ps Ø 90 5x4 Pc Ø 65	2314811/20 31042*
O.N.P.G AGAR	20 Tubi x 10 ml	5080/20*
ORANGE SERUM AGAR	100 g 500 g 2x10 Ps Ø 90	11236 10236 3582406/20*
OSMOTOLERANT YEAST MEDIUM	6 Fl x 100 ml 2x10 Ps Ø 90	63644* 3602506/20*
PAGE'S SALINE NEW	100 g 12 Fl x 200 ml	11239 63666
PEPTONE WATER (ISO 21528/ISO 4832)	100 g 500 g 6 Fl x 100 ml 12 Fl x 225 ml 20 Pvp x 9 ml 100 Pvp x 9 ml	11125 10125 64310 64513 5090/20 5090/A
PEPTONE WATER 1 % (W/O Na Cl)	6 Fl x 90 ml 20 Pvp x 9 ml 100 Pvp x 9 ml	62313 5091/20P 5091/100P
PEPTONE (TRYPTONE) WATER 0,1 % (W/O Na Cl)	6 Fl x 90 ml	62312
PEPTONE (TRYPTONE) WATER 0,1 % + TWEEN 80	6 Fl x 90 ml	63724
PERFRINGES AGAR BASE (OPSP)	100 g 500 g	11240 10240
Perfringens (OPSP) Supplement A	10 Fl x 500 ml	16066
Perfringens (OPSP) Supplement B	10 Fl x 500 ml	16068
PERFRINGENS AGAR BASE (TSC/SFP)	100 g 500 g 6 Fl x 90 ml	11244 10244 63516
Eggy Yolk Emulsion	4 Fl x 50 ml	16003
Perfringens SFP Selective Supplement	10 Fl x 500 ml	16069
PERFRINGENS AGAR BASE (TSC/SFP) (ISO 7937/ISO/WD6461/ISO 15213)	100 g 500 g 6 Fl X 90 ml	11244 10244 63556
Eggy Yolk Emulsion	4 Fl x 50 ml	16003
Perfringens TSC Selective Supplement	10 Fl x 500 ml	16070
TRYPTOSE SULPHITE CYCLOSERINE (TSC) AGAR EGGY YOLK FREE	12 Fl x 200 ml 20 Tubi x 22 ml 2x10 Ps Ø 60	63708 5143/20 3861812/20
PERGOLA BROTH	20 Pvp x 10 ml	5042/20P*
PERGOLA MEDIUM (Becco di clarino)	20 Tubi x 10 ml	5044/20*
PHENOL RED AGAR BASE	100 g 500 g	11536 10536
PHENOL RED BROTH BASE	100 g 500 g	11538 10538
PHARMACOPOEIA DILUENT (EP/UPS)	100 g	11326

* Product with minimum order



F: Flasks



Tubi: Tubes



Pvp: Plastic test tubes



100 g / 500g



Ps: Bagged plates Ø 60 mm



Pc: Rodac Ø 65 mm



Ps: Bagged plates Ø 90 mm

Description

Packaging

Ref.

		500 g 6 Fl x 90 ml 20 Tubi x 10 ml	10326 63361 5158/20
PHOSPHATE BUFFERED SALINE (PBS)		500 ml 1000 ml 6 Fl x 100 ml 12 Fl x 200 ml 20 Pvp x 9 ml 100 tubi x 9 ml	63668 63670 63415 63715 5210/20P 5210/100P
PLATE COUNT AGAR (TRYPTONE GLUCOSE YEAST AGAR)		100 g 500 g 12 Fl x 200 ml 20 Tubi x 10 ml 20 Tubi x 22 ml 2x10 Ps Ø 60 2x10 Ps Ø 90 5x4 Pc Ø 65	11130 10130 63514 5043/20 17205 2404480/20 2354479/20 31000
(BCP) PLATE COUNT SKIM MILK AGAR WITH 0,2% STARCH		12 fl x 200 ml	70084
PLATE COUNT AGAR + NEUTRALIZING		2x10 Ps Ø 90 5x4 Pc Ø 65	2361409/20* 31002
PLATE COUNT AGAR + NEUTRALIZING (Irradiated)		5x4 Pc Ø 65	31001
PLATE COUNT AGAR +TTC		100 g 500 g	11428 10428
m-PLATE COUNT BROTH		100 g 500 g	11138 10138
POTATO DEXTROSE AGAR		100 g 500 g 12 Fl x 200 ml	11127 10127 63716
POTATO DEXTROSE AGAR (PH 3,7)		6 Fl x 100 ml	63816
POTATO DEXTROSE BROTH		500 g	10576
Acid Lattico 10 % Solution (1/100 ml)		10 Fl x 1 ml	16067
POTATO DEXTROSE AGAR + ACID LATTICO		2x10 Ps Ø 90	2460412/20*
PSEUDOMONAS (CETRIMIDE) AGAR BASE		100 g + 1 X5 ml Suppl. 500 g + 2 x11 ml Suppl.	11039 10039
Glycerol solution		1 Fl x 200 ml	16038
PSEUDOMONAS (CETRIMIDE) AGAR		6 Fl x 100 ml 2x10 Ps Ø 60 2x10 Ps Ø 90 5x4 Pc Ø 65	63319 2515028/20 2504927/20 31050*
PSEUDOMONAS AGAR BASE (ISO 12780)		100 g 500 g	11204 10204
Glycerol solution		1 Fl x 200 ml	16038
Pseudomonas Supplement CN		10 Fl x 500 ml	16058
PSEUDOMONAS SELECTIVE AGAR (CN) (ISO 12780)		6 Fl x 100 ml 2x10 Ps Ø 60 2x10 Ps Ø 90 4x4 Pc Ø 65	63311* 2521105/20 3740208/20 31020
PSEUDOMONAS AGAR BASE (ISO 13720)		100 g 500 g	11204 10204
Pseudomonas Supplement CFC		10 Fl x 500 ml	16060
PSEUDOMONAS (FLUORESCENS) SELECTIVE AGAR (CFC) (ISO13720)		6 Fl x 100 ml 2x10 Ps Ø 60 2x10 Ps Ø 90	63620* 3270806/20* 3280806/20*
PSEUDOMONAS SELECTIVE AGAR CFC + NEUTRALIZZANTE		6 fl x 100 ml	70128
PSEUDOMONAS AGAR BASE (ISO/TS11059)		100 g 500 g	11204 10204

* Product with minimum order



Fl: Flasks



Tubi: Tubes



Pvp: Plastic test tubes



100 g / 500g



Ps: Bagged plates Ø 60 mm



Pc: Rodac Ø 65 mm



Ps: Bagged plates Ø 90 mm

LICKSON®

Description

Packaging

Ref.

Pseudomonas Supplement PP	10 Fl x 500 ml	16140
PURPLE GLUCOSE AGAR (ISO 21528/ISO 13720)	100 g 500 g 6 Fl x 100 ml 12 Fl x 200 ml	11328 10328 64214 63535
PURPLE GLUCOSE AGAR (Becco di clarino)	20 Tubi x 10 ml	5044/20
R2 AGAR	100 g 500 g 12 Fl x 200 ml 2x10 Ps Ø 60 6 fl x 100 ml	11500 10500 70056 1902402/20* 64250
RAPPAPORT VASSILIADIS ENRICHMENT (RV) BROTH (USP)	100 g 500 g 20 PvP x 10 ml	11506 10506 5192/20P
RAPPAPORT VASSILIADIS ENRICHMENT (RV) BROTH (ISO 6785)	100 g 500 g 6 Fl x 100 ml 20 PvP x 10 ml	11133 10133 64335* 5092/20P
RAPPAPORT VASSILIADIS SOYA PEPTONE (RVS) BROTH (ISO 6579)	100 g 500 g 6 Fl x 100 ml 20 PvP x 10 ml	11132 10132 64252 5093/20P
REINFORCED CLOSTRIDIAL AGAR (RCM)	500 g	10134
RINGER SOLUTION 1/4	100g 6 Fl x 100 ml 12 Fl x 200 ml 20 PvP x 10 ml	11137 64336 63656 5120/20P*
ROGOSA AGAR	100 g 500 g 2x10 Ps Ø 90	11140 10140 2554480/20
ROSE BENGAL CHLORAMPHENICOL AGAR	100 g 500 g 6 Fl x 100 ml 2x10 Ps Ø 90	11362 10362 63352 2564003/20
SABOURAUD DEXTROSE AGAR (EP / USP)	100 g 500 g 5 Kg 6 Fl x 100 ml 20 Tubi x 10 ml 2x10 Ps Ø 60 2x10 Ps Ø 90 5x4 Pc Ø 65	11145 10145 13145 63326 5095/20 1754224/20 2604109/20 31010
SABOURAUD DEXTROSE AGAR + NEUTRALIZING	5x4 Pc Ø 65	31012*
SABOURAUD DEXTROSE AGAR + NEUTRALIZING (Irradiated)	5x4 Pc Ø 65	31014
SABOURAUD DEXTROSE AGAR + CAF	100 g + 5 ml Suppl. 500 g + 25 ml Suppl. 6 Fl x 100 ml 12 Fl x 200 ml 20 Tubi x 10 ml 2x10 Ps Ø 90 2x10 Ps Ø 60 5x4 Pc Ø 65	11150 10150 63327 63527 5100/20 2654324/20 3661702/20* 31013*
SABOURAUD DEXTROSE AGAR + CAF + NEUTRALIZING (Irradiated)	5x4 Pc Ø 65	31011
SABOURAUD DEXTROSE AGAR + ACT + CAF	100 g 500 g 6 Fl x 100 ml 2x10 Ps Ø 90	11149 10149 63328* 2660802/20
SABOURAUD DEXTROSE AGAR + CAF + GEN	100 g 500 g 6 Fl x 100 ml 2x10 Ps Ø 90	11151 10151 63332 2684112/20

* Product with minimum order



F: Flasks



Tubi: Tubes



Pvp: Plastic test tubes



100 g / 500g



Ps: Bagged plates Ø 60 mm



Pc: Rodac Ø 65 mm



Ps: Bagged plates Ø 90 mm

Description

Packaging

Ref.

SABOURAUD DEXTROSE AGAR + GENTAMICINA		2x10 Ps Ø 90	2674111/20
SABOURAUD DEXTROSE BROTH		100 g 500 g 6 Fl x 100 ml 20 PvP x 10 ml 100 tubi x 10 ml	11146 10146 63371 5105/20P 5105/100
SABOURAUD MALTOSE AGAR		100 g 500 g	11152 10152
SALMONELLA DIFFERENTIAL BROTH		20 PvP x 10 ml	5116/20P
SALMONELLA DETECTION MEDIUM		10 Fl x 200 ml	70052
SALMONELLA ENRICHMENT BROTH		10 Fl x 225 ml	70054
soybean-casein-digest-lecithin-polysorbate 80 medium (scdlp80 broth)		6 fl x 90 ml 100 tubi x 9 ml	70088 5228/100P
SCHAEDLER AGAR BASE		100 g 500 g	11153 10153
SCHAEDLER AGAR (Sangue Montone 5%) + (EMINA, VIT. K1)		2x10 Ps Ø 90	2714003/20*
SCHAEDLER AGAR (Sangue Montone 5%) + (Emina, Vit.K1, Kanamicina, Vancomicin)		2x10 Ps Ø 90	2734168/20*
SCHAEDLER AGAR CNA + (Sangue Montone 5%) + (VIT. K1)		2x10 Ps Ø 90	2724006/20*
SCHAEDLER BROTH		100 g 500 g 20 PvP x 10 ml	11154 10154 5106/20P*
SELENITE BROTH WITH SWAB		100 pz.	32222
SELENITE BROTH BASE		100 g 500 g	11159 10159
Sodium Biselenite		100 g	15097
SELENITE BROTH		6 Fl x 100 ml 20 PvP x 9 ml 100 PvP x 9 ml 100 tubi x 2 ml 100 tubi x 10 ml	64317 5110/20 5110/100P 5278 5110/A
SELENITE BROTH 2x (Double conc.)		20 PvP x 9 ml	117/20P*
SELENITE CYSTINE BROTH BASE (ISO 6785)		100 g 500 g	11164 10164
Sodium Biselenite		100 g	15097
SELENITE CYSTINE BROTH (ISO 6785)		6 Fl x 100 ml 20 PvP x 10 ml	64321 5108/20
S.F. BROTH		100 g 500 g 20 PvP x 10 ml	11166 10166 5111/20P
SHIGELLA BROTH BASE		100 g 500 g	11532 10532
SIM (Sulfide Indole Motility) AGAR		100 g 500 g 20 Tubi x 10 ml	11169 10169 5112/20
SIMMONS CITRATE AGAR		100 g 500 g 20 Tubi x 10 ml 2x10 Ps Ø 90	11163 10163 5115/20 2704325/20
SLANETZ AND BARTLEY AGAR BASE (ISO 7899)		100 g 500 g	11167 10167
TTC Solution 1 %		5 Fl x 10 ml (1/1000 ml)	16071
SLANETZ AND BARTLEY AGAR + TTC (ISO 7899)		12 Fl x 200 ml 2x10 Ps Ø 60 2x10 Ps Ø 90	63525 1954747/20 2724425/20*
SLANETZ AND BARTLEY AGAR + TTC + NEUTRALIZING		5x4 Pc Ø 65	31028

* Product with minimum order



Fl: Flasks



Tubi: Tubes



Pvp: Plastic test tubes



100 g / 500g



Ps: Bagged plates Ø 60 mm



Pc: Rodac Ø 65 mm



Ps: Bagged plates Ø 90 mm

LICKSON®

Description

Packaging

Ref.

S.P.S. AGAR		100 g 500 g 12 Fl x 200 ml 20 Tubi x 10 ml 20 Tubi x 22 ml 2x10 Ps Ø 60 2x10 Ps Ø 90 5x4 Pc Ø 65	11165 10165 63590 5033/20 17210/20* 2760306/20 2754845/20* 31040*
S.S. (SALMONELLA-SHIGELLA) AGAR		100 g 500 g 6 Fl x 100 ml 2x10 Ps Ø 90 5x4 Pc Ø 65	11155 10155 63329 2804074/20 31022*
SSDC (SALMONELLA-SHIGELLA) AGAR Whith Sodium Desoxycholate and Calcium Chloride (SSDC)		100 g 500 g	11508 10508
STAPHYLOCOCCUS MEDIUM N. 110		100 g 500 g	11422 10422
STARCH AGAR		100 g 500 g	11550 10550
STREPTOCOCCUS SELECTIVE BROTH		100 g 500 g 20 PvP x 10 ml	11426 10426 5113/20P
STUART TRANSPORT MEDIUM		500 g 5 Kg	10210 13210
STUART TRANSPORT LIQUID MEDIUM		500 g 5 Kg	10448 13448
SULPHATE REDUCING MEDIUM		500 g	10408
T.C.B.S. AGAR (ISO 8914)		100 g 500 g 2x10 Ps Ø 90	11170 10170 2904650/20
TERGITOL - 7 AGAR BASE (ISO 9308)		100 g 500 g	11257 10257
TTC Solution 0,5 %		10 Fl x 5 ml (1/1000 ml)	16081
TERGITOL 7 AGAR + TTC (ISO 9308)		12 Fl x 200 ml 2x10 Ps Ø 60	63538 2821107/20
TERGITOL - 7 BROTH BASE		100 g 500 g	11259 10259
TTC Solution 0,125 %		10 Fl x 2 ml (1/100 ml)	16076
TETRATHIONATE BROTH BASE		100 g 500 g	11171 10171
IODINE SOLUTION		10 Fl x 10 ml (1/500 ml)	16098
TETRATHIONATE BROTH (USA)		20 PvP x 10 ml	5125/20P
G. C. AGAR BASE		100 g 500 g	11090 10090
Soluble emoglobin		500 g	15036
Vitex Supplement		5 Fl x 10 ml	16010
VCN Selective Supplement		10 Fl x 500 ml	16013
VCNT Selective Supplement		10 Fl x 500 ml	16014
THAYER MARTIN SELECTIVE AGAR		2x10 Ps Ø 90	2854247/20
THIOGLYCOLLATE (Fluid) MEDIUM (ISO 7937/EP/USP)		100 g 500 g 20 PvP x 10 ml 100 tubi x 4 ml 100 tubi x 10 ml	11180 10180 5127/20P 5280 5268/100

* Product with minimum order



F: Flasks



Tubi: Tubes



Pvp: Plastic test tubes



100 g / 500g



Ps: Bagged plates Ø 60 mm



Pc: Rodac Ø 65 mm



Ps: Bagged plates Ø 90 mm

Description

Packaging

Ref.

THIOGLYCOLLATE (Fluid) MEDIUM W/O INDICATOR		100 g 500 g	11064 10064
TINSDALE AGAR BASE		100 g 500 g	11181 10181
Tinsdale Selective Supplement		10 Fl x 500 ml	16034
TINSDALE SELECTIVE AGAR		2x10 Ps Ø 90	2931410/20
TOMATO JUCE AGAR		2x10 Ps Ø 60	3531512/20*
TOOD HEWITT BROTH		100 g 500 g 6 Fl x 100 ml 20 PvP x 10 ml	11185 10185 64318 5130/20P
TRYCOMONAS BROTH BASE		100 g 500 g	11187 10187
CHLORAMPHENICOL Selective Supplement		10 Fl x 500 ml	16005
HORSE SERUM		1 Fl x 100 ml	16004
TRICHOMONAS BROTH		20 PvP x 10 ml 100 tubi x 5 ml	5132/20P 5132/100P
TRIBUTYRIN AGAR BASE		100 g 500 g	11386 10386
TRIBUTYRIN Selective Supplement		10 Fl x 500 ml	16172
TRIBUTYRIN AGAR		6 Fl x 100 ml	63410*
TRIPLE SUGAR IRON (T.S.I.) AGAR (ISO 6579)		100 g 500 g 6 Fl x 100 ml 20 Tubi x 10 ml	11190 10190 63342 5135/20
TRIPTONE BILE AGAR (ISO 9308)		100 g 500 g 6 Fl x 100 ml 2x10 Ps Ø 60	11186 10186 63336 2840902/20*
TRYPTONE GLUCOSE EXTRACT AGAR		100 g 500 g 12 Fl x 200 ml 2x10 Ps Ø 90	11189 10189 63574 3823105/20
TRYPTONE (TRYPTIC) SOY AGAR (ISO 9308/EP/USP)		100 g 500 g 6 Fl x 100 ml 12 Fl x 200 ml 2x10 Ps Ø 60 2x10 Ps Ø 90 5x4 Pc Ø 65	11195 10195 63330 63703 2421210/20 2954369/20 31035*
T.S.A. + NEUTRALIZING		5x4 Pc Ø 65	31036
T.S.A. + NEUTRALIZING (Irradiated)		5x4 Pc Ø 65	31038
T.S.A. + 0,1 % PENASE + NEUTRALIZING		5x4 Pc Ø 65	31004*
T.S.A. (sheep blood 5%)		2x10 Ps Ø 90	2982302/20
T.S.A. (sheep blood 10%)		2x10 Ps Ø 90	2991410/20*
TRYPTONE (TRYPTIC) SOY BROTH		100 g 500 g 6 Fl x 100 ml 12 Fl x 200 ml 20 PvP x 10 ml 100 PvP x 10 ml 100 tubi x 2 ml 100 tubi x 5 ml	11196 10196 64319 64419 5140/20 5140/100P 5282 5284
TRYPTONE (TRYPTIC) SOY BROTH + LECITINA + TWEEN 80		6 Fl x 100 ml	63712
TRYPTONE WATER (ISO 3811/ISO 7251)		100 g 500 g 6 Fl x 100 ml 20 PvP x 10 ml	11191 10191 23242 5024/20P

* Product with minimum order



Fl: Flasks



Tubi: Tubes



Pvp: Plastic test tubes



100 g / 500g



Ps: Bagged plates Ø 60 mm



Pc: Rodac Ø 65 mm



Ps: Bagged plates Ø 90 mm

LICKSON®

Description	Packaging	Ref.
TRYPTOPHANE BROTH	100 g 500 g 6 Fl x 100 ml 20 Pvp x 3 ml	11192 10192 63303 5021/20
TRYPTOSE AGAR	100 g 500 g 6 Fl x 100 ml 20 Tubi x 10 ml 2x10 Ps Ø 90	11197 10197 64322 5137/20 3024064/20
TRYPTOSE BROTH	100 g 500 g 6 Fl x 100 ml 20 PVP x 10 ml	11198 10198 64324 5142/20P
TRYPTOSE PHOSPHATE BROTH	100 g 500 g	11199 10199
T.P.G.Y.E. (TRYPTONE PEPTONE GLUCOSE YEAST EXTRACT) BROTH	100 g 500 g 20 Pvp x 15 ml 12 Fl x 200 ml	11412 10412 5184/20 70050
m-TSB (MODIFIED TRYPTONE SOY BROTH) BASE (ISO 16654)	100 g 500 g	11193 10193
Novobiocine Selective Supplement (20 mg/l)	10 Fl x 500 ml	16176
m-TSB (MODIFIED TRYPTONE SOY BROTH) (ISO 16654)	12 Fl x 225 ml	63500*
T.S.Y.E. (TRYPTONE SOY YEAST EXTRACT) AGAR (ISO 11290)	100 g 500 g 12 Fl x 200 ml 2x10 Ps Ø 90	11277 10277 63718 3311406/20*
T.S.Y.E. (TRYPTONE SOY YEAST EXTRACT) BROTH (ISO 11290)	100 g 500 g 6 Fl x 200 ml	11276 10276 63391
T.S.N. (Tryptone Sulfite Neomycin) AGAR	100 g 500 g 20 Tubi x 10 ml	11304 10304 5139/20
UREA AGAR BASE (ISO 6579/ISO 6785)	100 g 500 g	11256 10256
Urea Solution 40%	10 Fl x 5 ml (1/100 ml)	16074
UREA AGAR (Christensen) (Becco di Clarino) (ISO 6579/ISO 6785)	20 Tubi x 10 ml	5138/20
UREA BROTH BASE (ISO 6579/ISO 6785)	100 g 500 g	11258 10258
Urea Solution 40%	10 Fl x 5 ml (1/100 ml)	16074
UREA BROTH	20 Pvp x 6 ml	5144/20P
VIOLET RED BILE GLUCOSE AGAR (ISO 21528)	100 g 500 g 5 Kg 12 Fl x 200 ml 2x10 Ps Ø 90 5x4 Pc Ø 65	11201 10201 13201 63540 3054012/20 31017
V.R.B. GLUCOSE AGAR + NEUTRALIZZATE	5x4 Pc Ø 65	31018
VIOLET RED BILE (LACTOSE) AGAR (ISO 4832)	100 g 500 g 5 Kg 12 Fl x 200 ml 2x10 Ps Ø 60 2x10 Ps Ø 90 5x4 Pc Ø 65	11200 10200 13200 63550 2810209/20* 3064113/20 31005
V.R.B. (LACTOSE) AGAR + NEUTRALIZZATE	5x4 Pc Ø 65	31006

* Product with minimum order



F: Flasks



Tubi: Tubes



Pvp: Plastic test tubes



100 g / 500g



Ps: Bagged plates Ø 60 mm



Pc: Rodac Ø 65 mm



Ps: Bagged plates Ø 90 mm

Description

Packaging

Ref.

VIOLET RED BILE (LACTOSE) AGAR BASE	100 g 500 g	11200 10200
MUG SUPPLEMENT	10 Fl x 500 ml	16015
VIOLET RED BILE (LACTOSE) AGAR + MUG	2x10 Ps Ø 90	3071803/20
VOGEL JOHNSON AGAR	500 g	10207
WATER PLATE COUNT AGAR	100 g 500 g	11261 10261
WILKINS CHALGREEN AGAR	500 g	10260
WILKINS CHALGREEN BROTH	500 g	10262
W.L. NUTRIENT AGAR	100 g 500 g 6 Fl x 100 ml 12 Fl x 200 ml 2x10 Ps Ø 60	11264 10264 63658 63595 3501312/20*
W.L. NUTRIENT BROTH	100 g 500 g	11440 10440
W.L. NUTRIENT AGAR	100 g 500 g	11264 10264
Actidione (Cicloeximide) Supplement (10 mg/lit)	10 Fl x 500 ml	16099
Actidione (Cicloeximide) Supplement (4.0 mg/lit)	10 Fl x 500 ml	16097
W.L. DIFFERENTIAL AGAR + Actidione (4.0 mg/lit)	2x10 Ps Ø 60 2x10 Ps Ø 90	3562702/20* 3110108/20*
W.L. DIFFERENTIAL AGAR + Actidione (10.0 mg/lit)	2x10 Ps Ø 60	3681802/20*
WORT AGAR	100 g 500 g	11266 10266
WURTZ LACTOSE AGAR	100 g 500 g 2x10 Ps Ø 90	11267 10267 3104986/20
X.L.D. MEDIUM (EP/USP)	100 g 500 g 2x10 Ps Ø 90	11368 10368 3371704/20*
X.L.D. MEDIUM (ISO 6579)	100 g 500 g 5 Kg 6 Fl x 100 ml 2x10 Ps Ø 90	11268 10268 13268 63264 3154788/20
XLD AGAR WITH SWAB	100 pz.	10268/SWAB
XANTOMONAS SELECTIVE AGAR	12 Fl x 200 ml	70038
YEAST AND MOULD AGAR BASE	100 g 500 g	11270 10270
Acid Lattico Solution 10 %	10 Fl x 5 ml (1/500 ml)	16079
YEAST EXTRACT AGAR (ISO 6222)	100 g 500 g 12 Fl x 200 ml 2x10 Ps Ø 60	11272 10272 63553 2431901/20*
YPD AGAR (YEAST-EXTRACT PEPTONE DEXTROSE AGAR)	100 g 500 g	11332 10332
YPD BROTH (YEAST-EXTRACT PEPTONE DEXTROSE BROTH)	100 g 500 g	11584 10584
YEAST EXTRACT BROTH	100 g 500 g	11514 10514
YEAST MORFOLOGY AGAR	100 g 500 g 2x10 Ps Ø 90	11370 10370 3204816/20*

* Product with minimum order



Fl: Flasks



Tubi: Tubes



Pvp: Plastic test tubes



100 g / 500g



Ps: Bagged plates Ø 60 mm



Pc: Rodac Ø 65 mm



Ps: Bagged plates Ø 90 mm

LICKSON®

Description

Packaging

Ref.

YEAST NITROGEN BASE	100 g 500 g	11558 10558
YEAST NITROGEN BASE W/O AMINO ACID	250 g	10582
YEAST GLUCOSE CHLORAMPENICOL AGAR (ISO 7954)	100 g + 5 ml Suppl. 500 g + 25 ml Suppl. 6 Fl x 100 ml 12 Fl x 200 ml 2x10 Ps Ø 90	11271 10271 63354 63554 3222510/20
YSG AGAR (YEAST STARCH GLUCOSE AGAR)	12 Fl x 200 ml	70078
YSG BROTH (PH 3,7)	12 Fl x 200 ml	70068
YERSINIA PSB BROTH (ISO 10273)	500 g	10273
YERSINIA ITC BROTH BASE (ISO 10273)	500 g	10390
Ticarcillina-Irgasan Selective Supplement	10 Fl x 250 ml	16031
Clorato di Potassio Solution 5 %	10 Fl x 5 ml (1/250 ml)	16094
YERSINIA SELECTIVE AGAR BASE (ISO 10273)	500 g	10274
Yersinia Selective Supplement	10 Fl x 500 ml	16120
YERSINIA SELECTIVE AGAR (ISO 10273)	2x10 Ps Ø 90	3254817/20



Yersinia enterocolitica

* Product with minimum order



F: Flasks



Tubi: Tubes



Pvp: Plastic test tubes



100 g / 500g



Ps: Bagged plates Ø 60 mm



Pc: Rodac Ø 65 mm



Ps: Bagged plates Ø 90 mm

Description

Packaging

Ref.

> DILUENT PREPARED CULTURE MEDIA

BUFFERED PEPTONE WATER	6 Fl x 90 ml 12 Fl x 225 ml 20 Pvp x 9 ml 100 Pvp x 9 ml	64130 23448 5027/20P 5027/100P
LISTERIA FRASER BROTH	12 Fl x 225 ml 20 Pvp x 10 ml	64526 5058/20P
LISTERIA HALF FRASER BROTH (1/2 CONC.)	12 Fl x 225 ml 20 Pvp x 10 ml	64528 5056/20P
MAXIMUM RECOVERY DILUENT (SOLUTION PEPTONE-SALE)	6 Fl x 90 ml 12 Fl x 225 ml 20 Pvp x 9 ml 100 Pvp x 9 ml	63139 63539 5168/20P 5168/100P
PEPTONE WATER	6 Fl x 100 ml 12 Fl x 225 ml 20 Pvp x 9 ml 100 Pvp x 9 ml	64310 64513 5090/20 5090/A
PEPTONE WATER 1% (W/O Na Cl)	6 Fl x 90 ml 20 Pvp x 9 ml 100 Pvp x 9 ml	62313 5091/20P 5091/100P
PEPTONE (TRYPTONE) WATER 0,1%(W/O Na Cl)	6 Fl x 90 ml	62312



* Product with minimum order



Fl: Flasks



Tubi: Tubes



Pvp: Plastic test tubes



100 g / 500g



Ps: Bagged plates Ø 60 mm



Pc: Rodac Ø 65 mm



Ps: Bagged plates Ø 90 mm

LICKSON®

Description

Packaging

Ref.

> CHROMOGENIC CULTURE MEDIA

BACILLUS CEREUS CHROMOGENIC AGAR BASE	100 g 500 g	11312 10312
Bacillus Cereus Chromogenic Sel. Supplement	10 Fl x 500 ml	16045
Eggy Yolk Emulsion	4 Fl x 50 ml	16003
BACILLUS CEREUS CHROMOGENIC AGAR NEW	2x10 Ps Ø 90	3500904/20*
CAMPYLOBACTER CHROMOGENIC AGAR NEW	100 g 500 g 2x10 Ps Ø 90	11432 10432 3521004/20*
CANDIDA CHROMOGENIC AGAR	100 g 500 g 6 Fl x 100 ml 2x10 Ps Ø 90	11314 10314 63360* 3102804/20

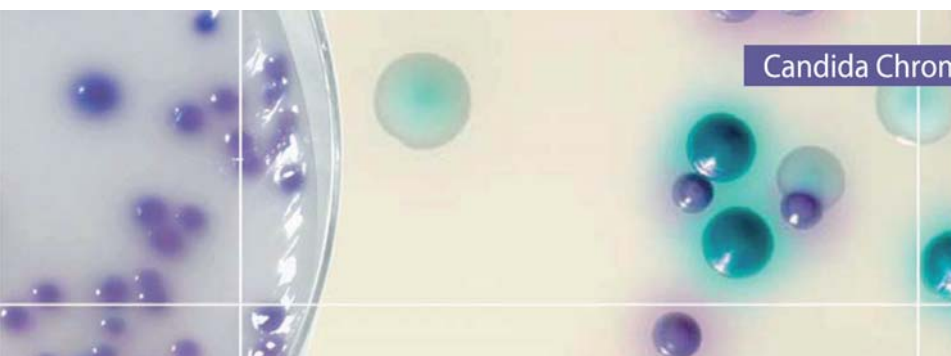

Candida Chromogenic

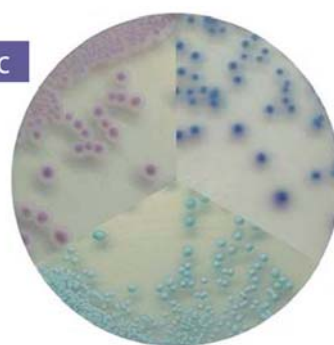

E. COLI CHROMOGENIC AGAR O157 NEW	100 g 500 g	11345 10345
E. Coli O157 (Cefixime-Tellurite) Sel. Suppl. NEW	10 Fl x 500 ml	16040
E. . COLI CHROMOGENIC AGAR O157	2x10 Ps Ø 90	3721504/20*
COLIFORM CHROMOGENIC AGAR (C.C.A.) (ISO 9308)	100 g 500 g 6 Fl x 100 ml 12 Fl x 200 ml 2x10 Ps Ø 60	11504 10504 63638 63538 3622310/20

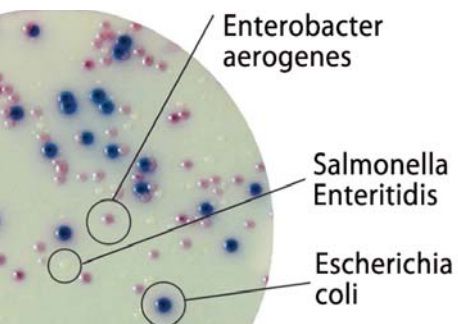

Enterobacter aerogenes

Salmonella Enteritidis

Escherichia coli

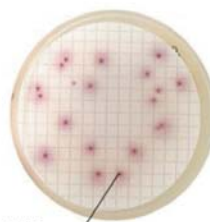
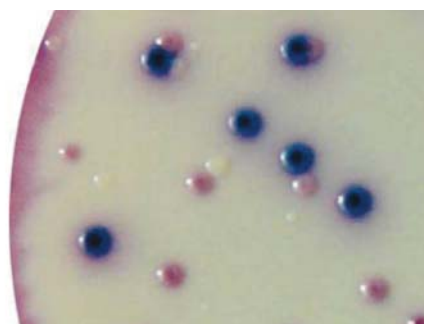
E. coli
Characteristic colony
Blue-violet colorColiforms
Characteristic colony
Pink color

C-EC CHROMOGENIC AGAR (APAT CNR IRSA 7010/7020/7030)	100 g 500 g 6 Fl x 100 ml 2x10 Ps Ø 60	11358 10358 64354* 2922602/20*
EC X-GLUC CHROMOGENIC AGAR (UNICHIM 1185 / APAT CNR IRSA 7030)	100 g 500 g 6 Fl x 100 ml 2x10 Ps Ø 60	11342 10342 63628* 3551102/20*
MEMBRANE LACTOSE GLUCURONIDE AGAR (MLGA)	100 g 500 g	11552 10552

* Product with minimum order



F: Flasks



Tubi: Tubes



Pvp: Plastic test tubes



100 g / 500g



Ps: Bagged plates Ø 60 mm



Pc: Rodac Ø 65 mm



Ps: Bagged plates Ø 90 mm

Description

Packaging

Ref.

T.B.X. CHROMOGENIC AGAR
(ISO 10980/ISO 16649/APAT CNR IRSA 7030)

100 g
500 g
6 Fl x 100 ml
2x10 Ps Ø 60
2x10 Ps Ø 90
5x4 Pc Ø 65
12 fl x 200 ml

11310
10310
63318
2790106/20
2924650/20
31008*
63518

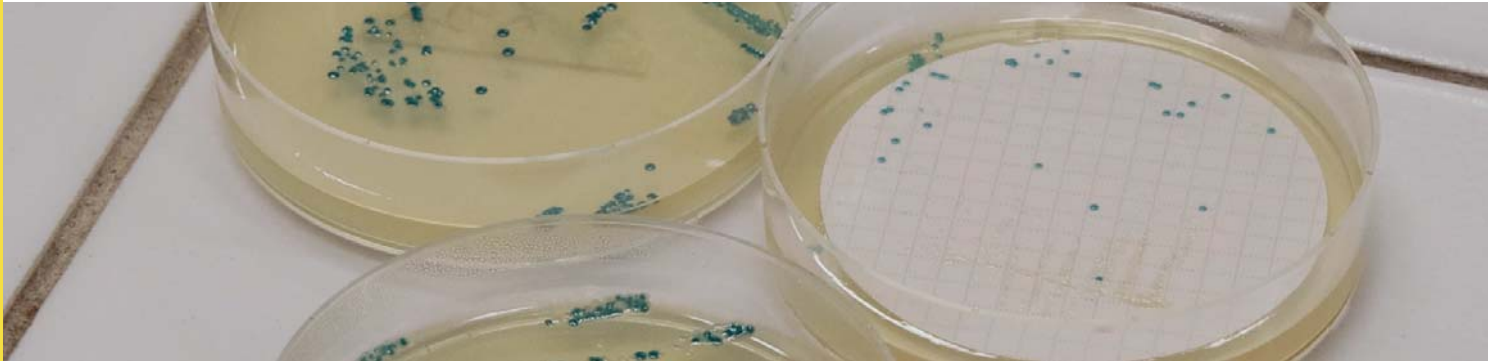

E. COLI/ENTERO CHROMOGENIC AGAR BASE

100 g
500 g

11436
10436

E. Coli/Entero Chromo Selective Supplement

10 Fl x 500 ml

16180

ENTEROCOCCI (VRE) CHROMOGENIC AGAR

500 g
2x10 Ps Ø 90

10626
3703103/20*

m-EI CHROMOGENIC AGAR NEW

100 g
500 g
6 Fl x 100 ml
2x10 Ps Ø 60
2x10 Ps Ø 90

11322
10322
63384*
2941501/20*
3142904/20*

ENTEROBACTER SAKAZAKII CHROMOGENIC AGAR (ESIA)
(ISO 22964)

100 g
500 g
2x10 Ps Ø 60
2x10 Ps Ø 90

11330
10330
2941501/20*
3150209/20*

LISTERIA CHROMOGENIC AGAR BASE (ISO 11290)

100 g
500 g

11316
10316

LISTERIA LIPASE C SUPPLEMENT

10 Fl x 100 ml
10 Fl x 500 ml

16121
16122

LISTERIA CHROMOGENIC SEL. SUPPLEMENT

10 Fl x 100 ml
10 Fl x 500 ml

16125
16124

LISTERIA CHROMOGENIC AGAR (ISO 11290)

6 Fl x 100 ml

63362*

LISTERIA CHROMOGENIC AGAR (ISO 11290-1)

-->

CAMPIONE

-->

LISTERIA FRASER BROTH ½ CONC. 24 h – 30°C

-->

LISTERIA CRHOMOGENIC AGAR 44 h – 37°C

-->

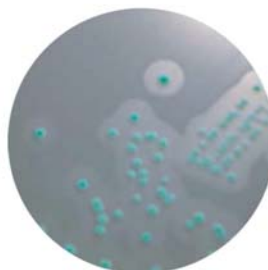

Listeria Monocytogenes

-->

Listeria Monocytogenes

-->

TEST DI CONFERMA

Blood Agar (Beta Emolisi)

Carboidrati (Xylose - ; Rannose +)

2x10 Ps Ø 90

2910502/20

PSUEDOMONAS CHROMOGENIC AGAR NEW

100 g
500 g
6 Fl x 100 ml

11356
10356
63630

* Product with minimum order



Fl: Flasks



Tubi: Tubes



Pvp: Plastic test tubes



100 g / 500g



Ps: Bagged plates Ø 60 mm



Pc: Rodac Ø 65 mm



Ps: Bagged plates Ø 90 mm

LICKSON®

Description

Packaging

Ref.

SALMONELLA RAMBACH CHROMOGENIC AGAR	125 g 500 g 6 Fl x 100 ml 2x10 Ps Ø 90	11278 10278 64235* 3462101/20*
SALMONELLA CHROMOGENIC AGAR	100 g 500 g 6 Fl x 100 ml 2x10 Ps Ø 90	11158 10158 63364 2692102/20
RAPID'SALMONELLA CHROMOGENIC AGAR	2X10 Ps Ø 90	3881009/20

Salmonella spp.



STAFILOCOCCI STAPHY CHROMOGENIC AGAR BASE	100 g 500 g	11434 10434
Staphy Chromo Selective Supplement	10 Fl x 500 ml	16178
STAPHY CHROMOGENIC AGAR	6 Fl x 100 ml 2x10 Ps Ø 60 2x10 Ps Ø 60	63632 3761208/20* 3480804/20*
STAFILOCOCCI METICILLINO RES. MRSA CHROMOGENIC AGAR BASE	500 g	10320
Cefoxitine MRSA Selective Supplement (4 mg/l)	10 Fl x 500 ml	16144
MRSA CHROMOGENIC AGAR	6 Fl x 100 ml 2x10 Ps Ø 90	63366 2930104/20
STREPTO B CHROMOGENIC AGAR	100 g 500 g 2x10 Ps Ø 90	11344 10344 3341409/20
URINE CHROMOGENIC AGAR	500 g 6 Fl x 100 ml 2x10 Ps Ø 90 12 fl x 200 ml	10318 63368 3092802/20 63368/12



VIBRIO CHROMOGENIC AGAR	100 g 500 g	11526 10526
WATER DETECTION COLIFORMS	500 g 12 Fl x 200 ml	10628 70080

* Product with minimum order



F: Flasks



Tubi: Tubes



Pvp: Plastic test tubes



100 g / 500g



Ps: Bagged plates Ø 60 mm

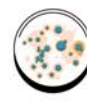

Pc: Rodac Ø 65 mm



Ps: Bagged plates Ø 90 mm

Description

Packaging

Ref.

> INGREDIENTS FOR MICROBIOLOGY

AGAR BACTERIOLOGICAL	500 g 5 Kg	15000 15000/A
AGAR PURIFICATE	500 g	15002
AMMONIUM CHLORIDE	110 g	15140
BILE SALTS	250 g	15095
BILE SALTS N.	3 g	15008
CASEIN HYDROLYSATE (ACID)	500 g	15040
DEXTRASE (GLUCOSE) BACTERIOLOGICAL	500 g	15035
HAEMOGLOBIN	500 g	15036
FRUCTOSE BACTERIOLOGICAL	500 g	452666
GELATIN BACTERIOLOGICAL	500 g	15020
LACTOSE BACTERIOLOGICAL	500 g	15050
MALTOSE BACTERIOLOGICAL	500 g	15054
BEEF EXTRACT	500 g 5 Kg	15005 15005/A
LIVER EXTRACT	500 g 5 Kg	15056 15056/A
YEAST EXTRACT	500 g 5 Kg	15015 15015/A
MALT EXTRACT	500 g	15052
PEPTONE BACTERIOLOGICAL	500 g 5 Kg	15055 15055/A
PEPTONE BACTERIOLOGICAL NEUTRALIZING	500 g	15058
SOY PEPTONE NEUTRALIZING	500 g	15085
PEPTONE MYCOLOGICAL	500 g	15060
PROTEOSE PEPTONE	500 g	15090
PROTEOSE PEPTONE N°3	500 g	15159
SACCAROSE BACTERIOLOGICAL	500 g	15102
SKIM MILK	100 g 500 g	11051 15051
SODIUM BIASELENITE	100 g	15097
SODIUM CHLORIDE BACTERIOLOGICAL	500 g	15105
SODIUM DESOXYCHOLATE	500 g	15155
SODIUM GLUTAMMATE	300 g	15125
TRYPTONE	500 g 5 Kg	15115 15115/A
TRYPTOSE	500 g	15110
XILOSE	500 g	15120

* Product with minimum order





Fl: Flasks



Tubi: Tubes



Pvp: Plastic test tubes



100 g / 500g



Ps: Bagged plates Ø 60 mm



Pc: Rodac Ø 65 mm



Ps: Bagged plates Ø 90 mm

LICKSON®

Description

Packaging

Ref.

> BLOOD PRODUCTS

DEFIBRINATED HORSE BLOOD	25 ml 50 ml 100 ml 500 ml	5471 5473 5475 5477
DEFIBRINATED SHEEP BLOOD	25 ml 50 ml 100 ml 500 ml	5449 5451 5459 5454
RABBIT BLOOD 50 %	10 ml	5463
SHEEP BLOOD 50 %	25 ml 50 ml 100 ml	5461 5456 5467
CHICKEN BLOOD 50 %	10 ml	5458
BOVINE SERUM	100 ml	16036
HORSE SERUM	100 ml	16004
LAKED HORSE BLOOD	100 ml	16033

> FREEZE-DRIED SELECTIVE SUPPLEMENTS

Rosolic acid Supplement 1 %	10 Fl x 0,1 g (1/1000 ml)	16090
NALIDIXIC ACID (40 mg/lit)	10 Fl x 500 ml (1/1000 ml)	16091
ACTIDIONE (Cicloeximide) Supplement (4 mg/lit)	10 Fl x 500 ml	16097
ACTIDIONE (Cicloeximide) Supplement (10 mg/lit)	10 Fl x 500 ml	16099
AMPICILLIN Selective Supplement (5 mg/lit)	10 Fl x 500 ml	16021
AMPICILLIN Selective Supplement (10 mg/lit)	10 Fl x 500 ml	16053
BACILLUS CEREUS Selective Supplement	10 Fl x 500 ml	16018
BACILLUS CEREUS CHROMOGENIC Sel. Suppl.	10 Fl x 500 ml	16045
BRUCELLA Selective Supplement	10 Fl x 500 ml	16210
BRUCELLA Selective Supplement (With Natamicina)	10 Fl x 500 ml	16202
BURKHOLDERIA Selective Supplement	10 Fl x 500 ml	16162
CAMPYLOBACTER Sel. Supplement (Growth)	10 Fl x 500 ml	16022
CAMPYLOBACTER Sel. Supplement (Blaser-Wang)	10 Fl x 500 ml	16024
CAMPYLOBACTER Sel. Supplement (Bolton)	10 Fl x 500 ml	16052
CAMPYLOBACTER Sel. Supplement (CCDA Bolton)	10 Fl x 500 ml	16054
CAMPYLOBACTER Sel. Suppl. (Butzler)	10 Fl x 500 ml	16026
CAMPYLOBACTER Sel. Suppl. (Preston)	10 Fl x 500 ml	16030
CAMPYLOBACTER Sel. Suppl. (Karmali)	10 Fl x 500 ml	16028
CAMPYLOBACTER Sel. Suppl. (Skirrow)	10 Fl x 500 ml	16042
CHLORAMPHENICOL Sel. Supplement (100 mg/lit)	10 Fl x 500 ml	16005
CEFOXITINE Selective Supplement (4 mg/lit)	10 Fl x 500 ml	16144
CLOSTRIDIUM DIFFICILE Selective Supplement	10 Fl x 500 ml	16006
CLOSTRIDIUM DIFFICILE Sel. Suppl. (CDMN)	10 Fl x 500 ml	16039
CNA Selective Supplement	10 Fl x 500 ml	16007

* Product with minimum order



Fl: Flasks



Tubi: Tubes



Pvp: Plastic test tubes



100 g / 500g



Ps: Bagged plates Ø 60 mm



Pc: Rodac Ø 65 mm



Ps: Bagged plates Ø 90 mm

Description

Packaging

Ref.

m-CP Selective Supplement	10 Fl x 500 ml	16048
m-CP Solution A (1/500 g)	1 Fiala (750 mg)	16050
m-CP Solution B (1/500 g)	1 Fiala (700 mg)	16051
m-CP Solution C (1/500 g)	1 Fiala (450 mg)	16049
D-CYCLOSERINE 4-MUP Selective Supplement	10 Fl x 500 ml	16224
DERMASEL Selective Supplement	10 Fl x 500 ml	16132
E. COLI O157 (Cefixime-Tellurite) Sel. Supplement	10 Fl x 500 ml	16040
E. COLI (CEFSLODIN-VANCOMICIN) Sel. Supplement	10 Fl x 500 ml	16234
E. Coli/Enterocromo Selective Supplement	10 Fl x 500 ml	16180
GARDNERELLA Selective Supplement	10 Fl x 500 ml	16044
GENTAMICINE Selective Supplement (50 mg/lit)	10 Fl x 500 ml	16046
HELYCOBACTER Selective Supplement	10 Fl x 500 ml	16041
HTM Selective Supplement	10 Fl x 500 ml	16047
KANAMYCIN Selective Supplement (20 mg/lit)	10 Fl x 500 ml	16009
LEGIONELLA AB Selective Supplement	5 Fl x 500 ml	16222
LEGIONELLA BMPA Selective Supplement	10 Fl x 100 ml 10 Fl x 500 ml	16085 16136
LEGIONELLA GVPC Selective Supplement	10 Fl x 100 ml 10 Fl x 500 ml	16230 16083
LEGIONELLA MWY Selective Supplement	10 Fl x 100 ml 10 Fl x 500 ml	16086 16134
LISTERIA FRASER Selective Supplement	10 Fl x 500 ml	16019
LISTERIA HALF FRASER Sel. Suppl. (1/2 Conc.)	10 Fl x 225 ml 10 Fl x 500 ml	16029 16148
LISTERIA Selective Supplement (Oxford)	10 Fl x 500 ml	16012
LISTERIA Selective Supplement (Palcam)	10 Fl x 500 ml	16057
LISTERIA Enrichment Sel. Supplement (FDA)	10 Fl x 500 ml	16062
LISTERIA Enrichment Sel. Supplement UVM I	10 Fl x 500 ml	16016
LISTERIA Enrichment Sel. Supplement UVM II	10 Fl x 500 ml	16017
LISTERIA LIPASE C Supplement	10 Fl x 100 ml 10 Fl x 500 ml	16121 16122
LISTERIA CHROMOGENIC Sel. Supplement	10 Fl x 100 ml 10 Fl x 500 ml	16125 16124
METHYL GREEN Supplement	10 Fl x 500 ml	16128
MIDDLEBROOK Selective Supplement	4 Fl x 50 ml	16184
MICOBYS Selective Supplement	10 Fl x 500 ml	16186
MYCOPLASMA Supplement G	10 Fl x 80 ml	16023
MYCOPLASMA Supplement P	10 Fl x 30 ml	16025
MUG Supplement	10 Fl x 500 ml	16015
MSRV (Novobiocine) Selective Supplement (10 mg/lit)	10 Fl x 500 ml	16294
NOVOBIOCINE Selective Supplement (20 mg/lit)	10 Fl x 500 ml	16176
NOVOBIOCINE Selective Supplement (40 mg/lit)	10 Fl x 500 ml	16126
OGYE Selective Supplement (100 mg/lit)	10 Fl x 500 ml	16027

* Product with minimum order



Fl: Flasks



Tubi: Tubes



Pvp: Plastic test tubes



100 g / 500g



Ps: Bagged plates Ø 60 mm



Pc: Rodac Ø 65 mm



Ps: Bagged plates Ø 90 mm

LICKSON®

Description

Packaging

Ref.

PENNICILLIN G Supplement (500 IU)	10 Fl x 100 ml	16142
PERFRINGENS (OPSP) Supplement A	10 Fl x 500 ml	16066
PERFRINGENS (OPSP) Supplement B	10 Fl x 500 ml	16068
PERFRINGENS (SFP) Selective Supplement	10 Fl x 500 ml	16069
PERFRINGENS (TSC) Selective Supplement	10 Fl x 500 ml	16070
PIRAMICIN Supplement	10 Fl x 500 ml	16152
PSEUDOMONAS Selective Supplement CN	10 Fl x 500 ml	16058
PSEUDOMONAS Selective Supplement CFC	10 Fl x 500 ml	16060
PSEUDOMONAS Selective Supplement PP	10 Fl x 500 ml	16140
RPF Supplement	5 Fl x 100 ml 10 Fl x 100 ml	16032 16035
Staphy Chromo Selective Supplement	10 Fl x 500 ml	16178
SULPHAMEZATINE Selective Supplement	1 Fl x 1000 ml	16198
TOMATO Juice Supplement	1 Fl x 100 ml	SR0032C
TICARCILLINA-IRGASAN Selective Supplement	10 Fl x 250 ml	16031
TRIBUTYRIN Supplement	10 Fl x 500 ml	16172
VANCOMICIN Selective Supplement	10 Fl x 500 ml (10 mg/l)	16043
VANCOMICIN Selective Supplement	10 Fl x 500 ml (25 mg/l)	16208
VCN Selective Supplement	10 Fl x 500 ml	16013
VCNT Selective Supplement	10 Fl x 500 ml	16014
YERSINIA Selective Supplement	10 Fl x 500 ml	16120



* Product with minimum order



Fl: Flasks



Tubi: Tubes



Pvp: Plastic test tubes



100 g / 500g



Ps: Bagged plates Ø 60 mm

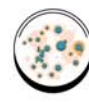

Pc: Rodac Ø 65 mm



Ps: Bagged plates Ø 90 mm

Description

Packaging

Ref.

> LIQUID SELECTIVE SUPPLEMENTS

ACTIDIONE (Cicloeximide) Solution 0,1 %	1 Fl x 100 ml	16096
ACIDO LATTICO Solution 10 % (lactic acid)	10 Fl x 1 ml (1/100 ml)	16079
ACIDO LATTICO Solution 10 % (lactic acid)	10 Fl x 5 ml (1/500 ml)	16196
CLORATO DI POTASSIO Solution 5 % (potassium chlorate)	10 Fl x 5 ml (1/250 ml)	16094
EGGY YOLK EMULSION	4 Fl x 50 ml	16003
EGGY YOLK TELLURITE EMULSION 50 %	4 Fl x 50 ml	16002
Solution fucsina basic 10 %	10 Fl x 8 ml (1/1000 ml)	16088
Glycerol/glycerin	1 Fl x 200 ml	16038
IODINE SOLUTION	10 Fl x 10 ml (1/500 ml)	16098
POTASSIUM LACTATE Solution 50 %	10 Fl x 1 ml (1/100 ml)	16037
LECITIN SUPPLEMENT	4 Fl x 50 ml	16236
LEGIONELLA BCYE Alfa-Growth Supplement	10 Fl x 100 ml 10 Fl x 500 ml	16011 16089
LEGIONELLA BCYE Alfa-Growth Supplement (W/O L-cysteine)	10 Fl x 100 ml 10 Fl x 500 ml	16087 16138
MULLER KAUFMANN Selective Supplement	2x50+1x50 ml	16092
TELLURITO DI POTASSIO Solution 3,5 %	1 Fl x 20 ml	16072
TWEEN 20	1 Fl x 100 ml 1 Fl x 1000 ml	16192 16082
TWEEN 80 (POLYSORBATE)	1 Fl x 100 ml	16080
TTC Solution 0,125 %	10 Fl x 2 ml (1/1000 ml)	16076
TTC Solution 0,05 % (0,025 g/l)	10 Fl x 5 ml (1/100 ml)	16075
TTC Solution 0,5 % (0,025 g/l)	10 Fl x 5 ml (1/1000 ml)	16081
TTC Solution 1 %	5 Fl x 10 ml (1/1000 ml)	16071
UREA Solution 40 %	10 Fl x 5 ml (1/100 ml)	16074
	1 Fl x 50 ml (1/1000 ml)	16096
Vitex Solution	5 Fl x 10 ml (1/500 ml)	16010

* Product with minimum order





Fl: Flasks



Tubi: Tubes



Pvp: Plastic test tubes



100 g / 500g



Ps: Bagged plates Ø 60 mm



Pc: Rodac Ø 65 mm



Ps: Bagged plates Ø 90 mm

LICKSON®

Description

Packaging

Ref.

> ANTIMICROBIAL SUSCEPTIBILITY TESTING DISCS

Diagnostic sensitivity test agar	100 g 500 g 2x10 Ps Ø 90	11142 10142 1081008/20*
ISOSENSITEST AGAR	100 g 500 g 2x10 Ps Ø 90 10 Ps Ø 140	11091 10091 1411303/20* 1414354*
MUELLER HINTON AGAR	100 g 500 g 6 Fl x 100 ml 12 Fl x 200 ml 2x10 Ps Ø 90 10 Ps Ø 140 10 Ps Ø 120x120	11110 10111 63323 63522 2154252/20 2204253* 3392203*
MUELLER HINTON AGAR + 5 % sheep blood	2x10 Ps Ø 90 10 Ps Ø 120x120	2254252/20* 3402903*
MUELLER HINTON BROTH	100 g 500 g 6 Fl x 100 ml 20 Pvp x 10 ml	11111 10111 64314 506/20P
BRAIN HEART INFUSION AGAR	100 g 500 g 2x10 Ps Ø 90	11030 10030 0604418/20
BRAIN HEART INFUSION BROTH	100 g 500 g 20 Pvp x 10 ml	11031 10031 5015/20P
HAEMOPHILUS INFLUENZAE	100 g 500 g	11282 10282
HTM Selective Supplement	10 Fl x 500 ml	16049
HAEMOPHYLUS TEST MEDIUM (HTM)	2x10 Ps Ø 90	1271809/20
----- Systems for AST		
SENSITEST GRAM-NEGATIVE	20 Sistemi	76010
SENSITEST GRAM-POSITIVE	20 Sistemi	76020

* Product with minimum order





F: Flasks



Tubi: Tubes



Pvp: Plastic test tubes



100 g / 500g



Ps: Bagged plates Ø 60 mm



Pc: Rodac Ø 65 mm



Ps: Bagged plates Ø 90 mm

Description

Packaging

Ref.

----- Antibiotic discs in cartridge

Amikacin 30 mg	1x50 dischi	AK30C
Amoxicillin 2 mg	1x50 dischi	AML2C
Amoxicillin 10 mg	1x50 dischi	AML10C
Amoxicillin 30 mg	1x50 dischi	AML30C
Ampicillin 2 mg	1x50 dischi	AMP2C
Ampicillin 10 mg	1x50 dischi	AMP20C
Ampicillin + Sulbactam 10+10 mg (20 mg)	1x50 dischi	AMS20C
Amplicox (AMP+CX) 25+5 mg (30 mg)	1x50 dischi	ACL30C
Amoxicillin + Clavulonic Acid 2+1 mg (3 mg)	1x50 dischi	AUG3C
Amoxicillin + Clavulonic Acid 20+10 mg (30 mg)	1x50 dischi	AUG30C
Azithromycin 15 mg	1x50 dischi	AZM15C
Azlocillin 75 mg	1x50 dischi	AZL75C
Aztreonam 30 mg	1x50 dischi	ATM30C
Bacitracin 10 UI	1x50 dischi	BA10C
Carbenicillin* 100 mg	1x50 dischi	PY100C
Cefaclor 30 mg	1x50 dischi	CFC30C
Cefadroxil 30 mg	1x50 dischi	CDX30C
Cefamandole 30 mg	1x50 dischi	CMD30C
Cefazolin 30 mg	1x50 dischi	KZ30C
Cefepime 30 mg	1x50 dischi	FEP30C
Cefepime + Ac. Clavulanic 30+10mg (40 mg)	1x50 dischi	FEL40C
Cefixime 5 mg	1x50 dischi	CFM5C
Cefoperazone 30 mg	1x50 dischi	CPZ30C
Cefoperazone 75 mg	1x50 dischi	CPZ75C
Cefotaxime 5 mg	1x50 dischi	CTX5C
Cefotaxime 30 mg	1x50 dischi	CTX30C
Cefotaxime +Ac. Clavulanic 30+10 mg (40 mg)	1x50 dischi	CTL40C
Cefotetan 30 mg	1x50 dischi	CIT30C
Cefpodoxime 10 mg	1x50 dischi	PX10C
Cefpodoxime +Ac. Clavulanic 10+1 mg (11 mg)	1x50 dischi	PX10C
Cefoxitin 30 mg	1x50 dischi	FOX30C
Cefoxitin + Cloxacillina 30+200 (230 mg)	1x50 dischi	FOC230C
Cefpirome 30 mg	1x50 dischi	CR30C
Cefprozil 30 mg	1x50 dischi	CPR30C
Cefsulodin 30 mg	1x50 dischi	CSD30C
Ceftaroline 5 mg	1x50 dischi	CPT5C
Ceftaroline 30 mg	1x50 dischi	CPT30C
Ceftazidime 10 mg	1x50 dischi	CAZ10C
Ceftazidime 30 mg	1x50 dischi	CAZ30C

* Product with minimum order



Fl: Flasks



Tubi: Tubes



Pvp: Plastic test tubes



100 g / 500g



Ps: Bagged plates Ø 60 mm



Pc: Rodac Ø 65 mm



Ps: Bagged plates Ø 90 mm

LICKSON®

Description

Packaging

Ref.

Ceftazidime + Ac. Clavulanic 30+10 mg (40 mg)	1x50 dischi	CAL40C
Ceftibuten 30 mg	1x50 dischi	CTB30C
Ceftizoxime 30 mg	1x50 dischi	CZX30C
Ceftriaxome 30 mg	1x50 dischi	CRO30C
Cefuroxime 30 mg	1x50 dischi	CXM30C
Cephalexin 30 mg	1x50 dischi	CFX30C
Cephalothin 30 mg	1x50 dischi	KF30C
Cephradine 30 mg	1x50 dischi	CE30C
Chloramphenicol 10 mg	1x50 dischi	C10C
Chloramphenicol 30 mg	1x50 dischi	C30C
Cinoxacin 100 mg	1x50 dischi	CIN100C
Ciprofloxacin 5 mg	1x50 dischi	CIP5C
Clarithromycin 15 mg	1x50 dischi	CLR15C
Clindamicyn 2 mg	1x50 dischi	CD2C
Cloxacillin 5 mg	1x50 dischi	CX5C
Colistin Sulfate 10 mg	1x50 dischi	CS10C
Dicloxacillin 1 mg	1x50 dischi	DCX1C
Doripenem 10 mg	1x50 dischi	DOR10C
Doxycycline 30 mg	1x50 dischi	DXT30C
Ertapenem 10 mg	1x50 dischi	ETP10C
Erithromycin 15 mg	1x50 dischi	AE15C
Fosfomicin 50 mg	1x50 dischi	FOS50C
Fosfomicin 100 mg	1x50 dischi	FOS100C
Fosfomicin 200 mg	1x50 dischi	FOS200C
Furazolidon 200 mg	1x50 dischi	FR50C
Fusidic acid 10 mg	1x50 dischi	FC10C
Fusidic acid 30 mg	1x50 dischi	FC30C
Gatifloxacina 5 mg	1x50 dischi	GAT5C
Gentamicina 10 mg	1x50 dischi	GM10C
Gentamicina 30 mg	1x50 dischi	GM30C
Gentamicina 120 mg	1x50 dischi	GM120C
Imipenem 10 mg	1x50 dischi	IMI10C
Imipenem + Cilastatin (10+10) 20 mg	1x50 dischi	IMC20C
Imipenem + EDT (10+750) 760 mg	1x50 dischi	IMD760C
Kanamycin 30 mg	1x50 dischi	AK30C
Levofloxacin 5 mg	1x50 dischi	LEV5C
Lincomycin 2 mg	1x50 dischi	L2C
Lincomycin 15 mg	1x50 dischi	L15C
Linezolid 10 mg	1x50 dischi	LNZ10C
Linezolid 30 mg	1x50 dischi	LNZ30C

* Product with minimum order



F: Flasks



Tubi: Tubes



Pvp: Plastic test tubes



100 g / 500g



Ps: Bagged plates Ø 60 mm



Pc: Rodac Ø 65 mm



Ps: Bagged plates Ø 90 mm

Description

Packaging

Ref.

Lomefloxacin 10 mg	1x50 dischi	LOM10C
Loracarbef 30 mg	1x50 dischi	LOR30C
Mecillinam 10 mg	1x50 dischi	MEC10C
Meropenem 10 mg	1x50 dischi	MRP10C
Meropenem + Cloxacillina	1x50 dischi	MR+CL
Meropenem + Ac. Boronic	1x50 dischi	MR+BO
Meropenem + Dipicolinic Acid	1x50 dischi	MR+DP
Meropenem + EDTA	1x50 dischi	MR+ED
Methicillin 5 mg	1x50 dischi	MET5C
Metronidzole 5 mg	1x50 dischi	MTZ5C
Metronidzole 50 mg	1x50 dischi	MTZ50C
Mezlocillin 75 mg	1x50 dischi	MEZ75C
Minocycline 30 mg	1x50 dischi	MN30C
Miokamicin 15 mg	1x50 dischi	MK15C
Moxifloxacin 5 mg	1x50 dischi	MOX5C
Mupirocin 200 mg	1x50 dischi	MUP200C
Nafcillin	1 mg 1x50 dischi	NAF1C
Nalidixic Acid 30 mg	1x50 dischi	NA30C
Neomycin 30 mg	1x50 dischi	NE30C
Netilmicin 10 mg	1x50 dischi	NET10C
Netilmicin 30 mg	1x50 dischi	NET30C
Nitrofurantoin 100 mg	1x50 dischi	NI100C
Nitrofurantoin 300 mg	1x50 dischi	NI300C
Norfloxacin 10 mg	1x50 dischi	NOR10C
Norfloxacin 30 mg	1x50 dischi	NOR30C
Novobiocin 5 mg	1x50 dischi	NO5C
Novobiocin 30 mg	1x50 dischi	NO30C
Ofloxacin 5 mg	1x50 dischi	OFX5C
Oxacillin 1 mg	1x50 dischi	OX1C
Oxacillin 5 mg	1x50 dischi	OX5C
Oxolinic Acid 2 mg	1x50 dischi	OA2C
Oxytetracycline 30 mg	1x50 dischi	OT30C
Pefloxacina 5 mg	1x50 dischi	PEF5C
Penicillina G 1 U.I.	1x50 dischi	PG0C
Penicillina G 2 U.I.	1x50 dischi	PG2C
Penicillina G 10 U.I.	1x50 dischi	PG10C
Phenoxymethylpenicillin 10 ng	1x50 dischi	PV10C
Pipemidic Acid 20 mg	1x50 dischi	PI20C
Piperacillin 30 mg	1x50 dischi	PRL30C
Piperacillin 100 mg	1x50 dischi	PRL100C

* Product with minimum order



Fl: Flasks



Tubi: Tubes



Pvp: Plastic test tubes



100 g / 500g



Ps: Bagged plates Ø 60 mm



Pc: Rodac Ø 65 mm



Ps: Bagged plates Ø 90 mm

LICKSON®

Description

Packaging

Ref.

Piperacillin/Tazobactam (30+6) 36 mg	1x50 dischi	TZP36C
Piperacillin/Tazobactam (100+10) 110 mg	1x50 dischi	TZP110C
Polymyxin B 100 U.I.	1x50 dischi	PB100C
Polymyxin B 300 U.I.	1x50 dischi	PB300C
Quinupristin-Dalfopristini 15 mg	1x50 dischi	QDA15C
Rifampicin 5 mg	1x50 dischi	RD5C
Rifampicin 30 mg	1x50 dischi	RD30C
Roxitromycin 15 mg	1x50 dischi	RXT15C
Sisomycin 30 mg	1x50 dischi	SS10C
Sodium fusidate 30 mg	1x50 dischi	FC30C
Spectinomycin 100 mg	1x50 dischi	SPC100C
Spiramycin 100 mg	1x50 dischi	SP100C
Streptomocyn 10 mg	1x50 dischi	S10C
Streptomocyn 300 mg	1x50 dischi	S300C
Sulbactam 20 mg	1x50 dischi	SU20C
Sulphafurazole 300 mg	1x50 dischi	SF300C
Sulfamethoxazole 50 mg	1x50 dischi	SMX50C
Sulfaprim 50 mg	1x50 dischi	SXT50C
Sulphonamide 300 mg	1x50 dischi	S3300C
Teicoplanin 30 mg	1x50 dischi	TEC30C
Telithromycin 15 mg	1x50 dischi	TEL15C
Temocillin 30 mg	1x50 dischi	TMO30C
Tetracycline 30 mg	1x50 dischi	TE30C
Tiamulin 30 mg	1x50 dischi	T30C
Ticarcillin 75 mg	1x50 dischi	TC75C
Ticarcillin/Clavulanic acid (75+10) 85 mg	1x50 dischi	TTC85C
Tigecycline 15 mg	1x50 dischi	TGC15C
Tobramicin 10 mg	1x50 dischi	TN10C
Tobramicin 30 mg	1x50 dischi	TN30C
Trimethoprim 2,5 mg	1x50 dischi	TM2,5C
Trimethoprim 5 mg	1x50 dischi	TM5C
Trimethoprim + Sulfametoxazole (1,25+23,75) 25 mg	1x50 dischi	TX25C
Tylosin 30 mg	1x50 dischi	TY30C
Vancomycin 5 mg	1x50 dischi	VA5C
Vancomycin 30 mg	1x50 dischi	VA30C

* Product with minimum order





F: Flasks



Tubi: Tubes



Pvp: Plastic test tubes



100 g / 500g



Ps: Bagged plates Ø 60 mm



Pc: Rodac Ø 65 mm



Ps: Bagged plates Ø 90 mm

Description

Packaging

Ref.

> ANTIMYCOTIC DISCS IN CARTRIDGE

Amphotericin B 20 mg	1x50 dischi	AMB20
Caspofugin 5 mg	1x50 dischi	CAS5C
Clotrimazole 50 mg	1x50 dischi	CLO50C
Econazole 10 mg	1x50 dischi	ECN10C
Fluconazole 25 mg	1x50 dischi	FLU25C
Fluconazole 100 mg	1x50 dischi	FLU100C
Flucytosine 1 mg	1x50 dischi	AFY1C
Griseofulvin 10 mg	1x50 dischi	AGF10C
Itraconazole 50 mg	1x50 dischi	ITC50C
Ketoconazole 10 mg	1x50 dischi	KCA10C
Miconazole 10 mg	1x50 dischi	MCL10
Nystatin 100 UI	1x50 dischi	NYS100C
Posaconazole 5	1x50 dischi	POS5C
Voriconazole 1	1x50 dischi	VO1C

----- Disc dispenser for

6 CARTRIDGE (Ps Ø 90 mm)	1 Pezzo	ST6090
8 CARTRIDGE (Ps Ø 90 mm)	1 Pezzo	ST8090
12 CARTRIDGE (Ps Ø 90 mm)	1 Pezzo	ST1215
16 CARTRIDGE (Ps Ø 90 mm)	1 Pezzo	FR600510

----- Multidisc with eight antimicrobial agents

ACINETOBACTER	100 Dischi	95270
ANAEROBES	100 Dischi	95200
ENTEROBACTERIA URINE	100 Dischi	95230
ENTEROBACTERIA 1	100 Dischi	95220
ENTEROBACTERIA 2	100 Dischi	95240
ENTEROCOCCI	100 Dischi	95210
PSEUDOMONAS	100 Dischi	95250
STAPH	100 Dischi	95260
STREPTO	100 Dischi	95290
YEAST	100 Dischi	95280

* Product with minimum order

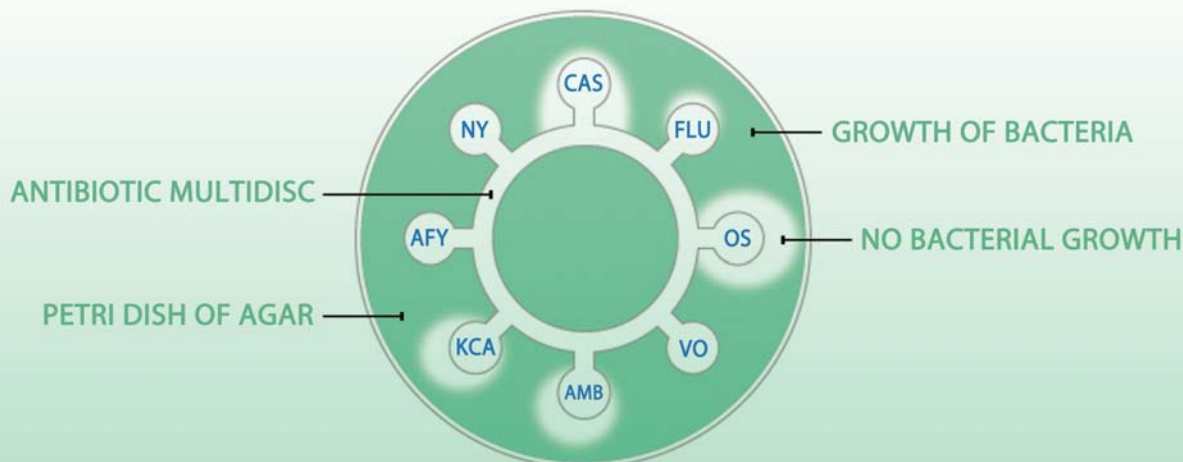



Fl: Flasks



Tubi: Tubes



Pvp: Plastic test tubes



100 g / 500g



Ps: Bagged plates Ø 60 mm



Pc: Rodac Ø 65 mm



Ps: Bagged plates Ø 90 mm

LICKSON®

Description

Packaging

Ref.

----- Mcfarland turbidity standard

McFARLAND TURBIDITY STANDARD 0,5 – 1,0 – 2,0 – 3,0 – 4,0	5 Pv	8450
McFARLAND TURBIDITY STANDARD 0,5	1 Pv	5452
McFARLAND TURBIDITY STANDARD 1,0	1 Pv	8454
McFARLAND TURBIDITY STANDARD 2,0	1 Pv	8455
McFARLAND TURBIDITY STANDARD 3,0	1 Pv	8456
McFARLAND TURBIDITY STANDARD 4,0	1 Pv	8457

> ATMOSPHERE GENERATION SYSTEMS

SYSTEM JAR 2,5 Lt.	1 Pz	AG0025A
ANAEROGEN 2.5	10 Buste	AN0025A
ANAEROGEN 3.5	10 Buste	AN0035A
CAMPYGEN 2.5	10 Buste	CN0025A
CAMPYGEN 3.5	10 Buste	AN0035A
CO2GEN 2.5	10 Buste	CD0025A
CATALIZZATOR	5 Pz	BR0042A
INDICATOR ANAEROBIOSE	100 Strisce	BR0055B
ANAEROGEN COMPACT	10+10 Buste	AN0010C
ANAEROGEN W-ZIP COMPACT	10+10 Buste	AN0010W
ANAEROGEN COMPACT	10 Buste	AN0020D
CAMPYGEN COMPACT	20 Buste	CN0020C
CO2 GEN COMPACT	20 Buste	CD0020C
SEALING CLIPS	5 Pz	AN0005C
PLASTIC POCHEs	20 Pz	AG0020C

* Product with minimum order

Sistema di generazione dell'atmosfera





F: Flasks



Tubi: Tubes



Pvp: Plastic test tubes



100 g / 500g



Ps: Bagged plates Ø 60 mm

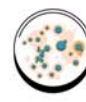

Pc: Rodac Ø 65 mm



Ps: Bagged plates Ø 90 mm

Description

Packaging

Ref.

> MYCOBACTERIA

I.U.T.M. / Becco di clarino	10 Tubi x 10 ml	5048/20*
LOWENSTEIN-JENSEN AGAR	20 Tubi x 10 ml	5053/20*
LOWENSTEIN-JENSEN AGAR (W/O CYCLOSERINE)	20 Tubi x 10 ml	5054/20*
LOWENSTEIN-JENSEN + AMIKACINE	10 Tubi x 10 ml	50010*
LOWENSTEIN-JENSEN + CAPREOMICIN	10 Tubi x 10 ml	50012*
LOWENSTEIN-JENSEN + CICLOSERINA	10 Tubi x 10 ml	50014*
LOWENSTEIN-JENSEN + ETAMBUTOLO	10 Tubi x 10 ml	50030*
LOWENSTEIN-JENSEN + ETHIONAMIDE	10 Tubi x 10 ml	50035*
LOWENSTEIN-JENSEN + ISONIAZIDE (INH)	10 Tubi x 10 ml	50040*
LOWENSTEIN-JENSEN + KANAMICINA	10 Tubi x 10 ml	50042*
LOWENSTEIN-JENSEN + NICOTINAMIDE	10 Tubi x 10 ml	50046*
LOWENSTEIN-JENSEN + OFLOXACIN	10 Tubi x 10 ml	50043*
LOWENSTEIN-JENSEN + PAS	10 Tubi x 10 ml	50044*
LOWENSTEIN-JENSEN + PEFLOXACINA	10 Tubi x 10 ml	50016*
LOWENSTEIN-JENSEN + PYRAZINAMIDE	10 Tubi x 10 ml	50048*
LOWENSTEIN-JENSEN + RIFABUTINA	10 Tubi x 10 ml	50045*
LOWENSTEIN-JENSEN + RIFAMPICINA	10 Tubi x 10 ml	50050*
LOWENSTEIN-JENSEN + STREPTOMYCIN	10 Tubi x 10 ml	50055*

----- Espectorate

SPIT FLUID	10 Fl x 100 ml	8415
SPIT KIT	2 Fl x 50 ml	8410

> READY CULTURE MEDIA IN TWO SECTORS PETRI DISHES

DUALPLATE / DERMATOPHYTES 1 1. DTM Agar / 2. Sabouraud Dextrose 1Agar	2x10 Ps Ø 90	3400607/20
--	--------------	------------

* Product with minimum order



DUAL PLATE DERMATOFITI

DTM Agar/Sabouraud Dextrose Agar



Fl: Flasks



Tubi: Tubes



Pvp: Plastic test tubes



100 g / 500g



Ps: Bagged plates Ø 60 mm



Pc: Rodac Ø 65 mm



Ps: Bagged plates Ø 90 mm

LICKSON®

Description

Packaging

Ref.

> SCREENING OF URINARY INFECTIONS

----- Ready culture media in three sectors petri dishes

UROPLATE 3 CULTURE / ENTEROBACTERIA

1. Cled Agar / 2. Mac Conkey / 3. Cetrimide

2x10 Ps Ø 90

3304888/20

UROPLATE 3 CULTURE / ENTEROCOCCI

1. Cled Agar / 2. Mac Conkey / 3. Bile Esculin Agar

2x10 Ps Ø 90

3454888/20

UROPLATE 3 CULTURE / YEASTS

1. Cled Agar / 2. Mac Conkey / 3. Sabouraud Agar

2x10 Ps Ø 90

3324888/20

----- Dip-slide for the screening of Urinary infections

URINOSLIDE 3 CULTURE / ENTEROBACTERIA

1. Cled Agar / 2. Mac Conkey / 3. Cetrimide

20 Slide
120 Slide3314888/20
3444888

URINOSLIDE 3 CULTURE / ENTEROCOCCI

1. Cled Andrade Agar / 2. Mac Conkey / 3. Bile Esculin Agar

20 Slide
120 Slide3394888/20
3414888

URINOSLIDE 3 CULTURE / YEASTS

1. Cled Agar / 2. Mac Conkey / 3. Malt Agar

20 Slide
120 Slide3384890/20
3424890

URINOSLIDE 5 COLTURE / PENTA

1. Cled Agar / 2. Mac Conkey / 3. Cetrimide / 4. Malt Agar /
5. Bile Aesculin Agar20 Slide
120 Slide500142
51041

----- Dip-slide for the screening of Urogenital infections

DERMATEST 1. Malto / 2. Corn Meal / 3. DTM-Taplin

10 Slide
120 Slide50021
51021

VAGITEST 1. Chocolate / 2. Rogosa / 3. Thayer Martin

10 Slide
120 Slide50020
51020

* Product with minimum order



UROPLATE
MAC CONKEY AGAR - CETRIMIDE - CLED



F: Flasks



Tubi: Tubes



Pvp: Plastic test tubes



100 g / 500g



Ps: Bagged plates Ø 60 mm



Pc: Rodac Ø 65 mm



Ps: Bagged plates Ø 90 mm

Description

Packaging

Ref.

> REAGENTS AND STAINS

GRAM COLOR KIT	4x250 ml	67016/B
GRAM COLOR KIT Mod.	4x250 ml	67314
CRISTAL VIOLET SOLUTION	250 ml 6x250 ml 1000 ml	67001 67001/A 67001/B
LUGOL SOLUTION	250 ml 6x250 ml 1000 ml	67004 67006 67004/B
DECOLOURIZING SOLUTION GRAM	250 ml 6x250 ml 1000 ml	67008 67010/A 67008/B
SAFRANINE SOLUTION	250 ml 6x250 ml 1000 ml	67011 67011/A 67011/B
----- Mycobacteria		
ZIEHL NIELSEN COLOR KIT	3x250 ml	67025/B
METHYLENE BLUE SOLUTION	250 ml 6x250 ml 1000 ml	67021 67021/A 67021/B
FUCSINE SOLUTION	250 ml 6x250 ml 1000 ml	67022 67024 67022/A
DECOLOURIZING SOLUTION ZIEHL NIELSEN	250 ml 6x250 ml 1000 ml	67026 67026/A 67026/B
METHYLENE BLUE LOEFFLER	250 ml 6x250 ml	67025 67025/A
KINYOUN SOLUTION (Fuchsin)	250 ml 6x250 ml	67030 67030/A
GABETT SOLUTION (Metilen Blue)	250 ml 6x250 ml	67031 67031/A
COLOR KIT KINYOUN - GABETT	3x100 ml	67030/B

* Product with minimum order



Fl: Flasks



Tubi: Tubes



Pvp: Plastic test tubes



100 g / 500g



Ps: Bagged plates Ø 60 mm



Pc: Rodac Ø 65 mm



Ps: Bagged plates Ø 90 mm

LICKSON®

Description

Packaging

Ref.

----- Yeasts

SHIFF REAGENT	500 ml	7168
POTASSIUM SOLUTION IDROSSIDE 10%	250 ml	67034
LACTOPHENOL COTTON BLUE (Cotton Bleu)	250 ml	67036
ALBERT KIT COLOR	2x250 ml	67007
SHIFF KIT COLOR	3x100 ml	67032

----- Auxiliary reagents

CEDRUM OIL	100 ml	466780
IMMERSION OIL	100 ml	466782

> BIOCHEMICAL IDENTIFICATION

ACIDE PHOSPHATASE TEST	1 Fl x 5 ml (50 Test)	67132
AESCULIN STICK	25 Stick	MST-ETO6
BACITRACINA 0,04 U	100 Dischi	MST-D40
BACITRACINA 0,1 U	100 Dischi	MST-D41
BETA GLUCURONIDASI REAGENT TEST	50 Test	67084
CAMP TEST - R	30 Dischi	88027
CAMP TEST - S	30 Dischi	88021
CATALASE REAGENT (HP)	1 Fl x 10 ml (100/200 Test)	67086
COAGULASE TEST	40 Test (4 Fl x 5 ml)	67000
DESOXYCHOLATE SOLUTION (STRING TEST)	10 ml	67316
FACTOR X°	100 Dischi	MST-D43
FACTOR V°	100 Dischi	MST-D44
FACTOR V° + X°	100 Dischi	MST-D45
INDOLE (KOVAC'S) REAGENT (IND)	1 Fl x 10 ml (100 Test) 1 Fl x 50 ml (500 Test)	67038 67040
INDOLE REAGENT / Rapid	1 Fl x 50 ml (500 Test)	67042
METRONIDAZOLE 50 µg.	100 Dischi	MST-D46
NESSLER REAGENT	100 ml	7464230
NINIDRINA REAGENT (NYN)NEW	1 Fl x 10 ml (100/200 Test)	67078
NITRATE REAGENT A (NIT1)NEW	1 Fl x 10 ml (100/200 Test)	67079
NITRATE REAGENT B (NIT2) (ISO 7937)	1 Fl x 10 ml (100/200 Test)	67080
NITRATE REAGENT (NIT1 + NIT2)	1 + 1 Fl x 10 ml (100/200 Test)	67044
NITRATE REAGENT KIT NEW (NIT + NIT2 + Zn)	100/200 Test	67047
O.N.P.G TEST	50 Dischi	67043
ONPG (Beta-Galactosidase) REAGENT TEST	50 Test	67300
OXIDASE REAGENT	2,5 ml (25/50 Test)	8430
OPTOCHINE	100 Dischi	MST-D42
OXIDASE TEST / Disch	100 Dischi	MST-D57
OXIDASE TEST / Stick	50 Sticks	88029

* Product with minimum order



F: Flasks



Tubi: Tubes



Pvp: Plastic test tubes



100 g / 500g



Ps: Bagged plates Ø 60 mm



Pc: Rodac Ø 65 mm



Ps: Bagged plates Ø 90 mm

Description

Packaging

Ref.

Paraffine oil steril (OP)	2x100 ml	67088
PEPTIDASI REAGENT (PYR)	1 Fl x 10 ml (100/200 Test)	67089
PERCLORURO FERRICO REAGENT (TDA)	1 Fl x 10 ml (100/200 Test)	67090
RAMNOSE FERMENTATION TEST	50 Test	67184
RAMNOSE / XYLOSE FERMENTATION TEST	25+25 Test 50+50 Test	67180 67182
RED METHILZ REAGENT (MR)	1 Fl x 10 ml (100/200 Test)	67045
SULPHONAMIDE 1000 µg	100 Dischi	9511
UREA / INDOLE TEST RAPID	30 Test 100 Pvp x 3 ml	88024 5047/A
UREA RAPID TEST	50 Test	67305
V.P. (Voges-Proskauer) REAGENT (VP1+VP2)	1+1 Fl x 10 ml (100/200 Test)	67082
V.P. (Voges-Proskauer) REAGENT KIT (VP1 +VP2 + Creatina)	100/200 Test	67046
ZINC (Zn)	5 g	31653-5G
XYLOSE FERMENTATION TEST	50 Test	67186

* Product with minimum order

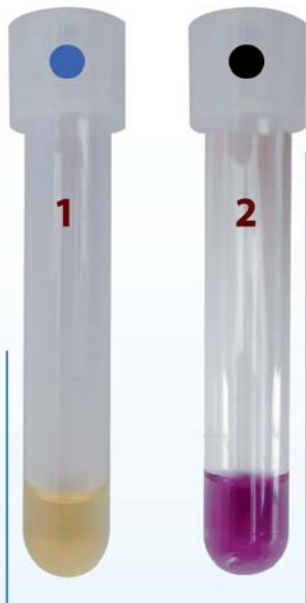

RAMNOSE / XYLOSE FERMENTATION TEST

Interpretation:
Listeria monocytogenes ATCC13932
 (1 blue) L-Ramnose (+) yellow
 (2 black) D-Xilose (-) purple

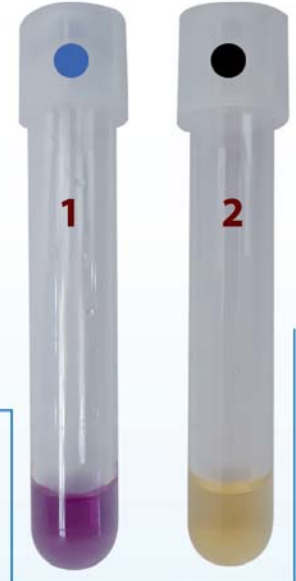

Interpretation:
Listeria ivanovii ATCC19119
 (1 blue) L-Ramnose (-) purple
 (2 black) D-Xilose (+) yellow

ONPG (Beta-Galactosidase) REAGENT TEST



Interpretation:
 Positive:
 any shade of yellow
 Negative:
 clear or colorless

UREA / INDOLE TEST RAPID

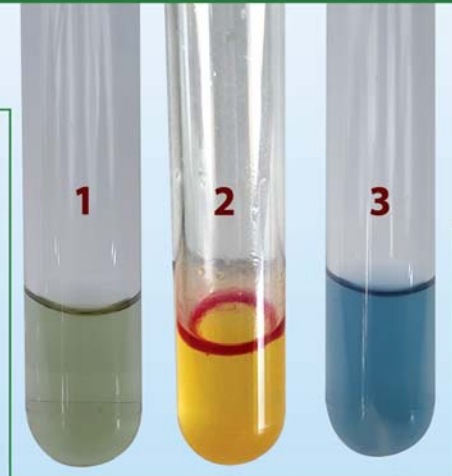

Interpretation:
 (1) Control
 (2) *Escherichia coli* ATCC 25922
 Urease (-) Indole Reagent (+)
 (3) *Proteus Mirabilis* ATCC 25933
 Urease (+) Indole Reagent (-)



Fl: Flasks



Tubi: Tubes



Pvp: Plastic test tubes



100 g / 500g



Ps: Bagged plates Ø 60 mm



Pc: Rodac Ø 65 mm



Ps: Bagged plates Ø 90 mm

LICKSON®

Description

Packaging

Ref.

----- Systems identification

SULPHATE REDUCING KIT NEW	10 Test 20 Test	67075/10 67075
CAMPYLOBACTER CARD NEW	20 Test	68000
CAMPYLOBACTER LATEX NEW	50 Test	96152
CLAMIDIA CARD (Tampone)	20 Test	66135
CLOSTRIDIUM DIFFICILE (A+B) CARD NEW (Feci)	20 Test	68002
CLOSTRIDIUM DIFFICILE LATEX KIT	50 Test	96144
E. COLI O157 CARD (Feci)	20 Test	68004
E. COLI O157 LATEX KIT	50 Test	96150
ENTEROVIRUS CARD	20 Test	68006
ENTERO PLURI TEST	10 Test 25 Test	78618 78619
ENTERO SYSTEM 18R	20 Test	71618
OXIFERM PLURI TEST	10 Test 25 Test	78620 78621
HELYCOBACTER PILORY Ab (Feci)	20 Test	66143
LEGIONELLA CARD (Urine)	20 test	68008
LEGIONELLA LATEX KIT (Siero gruppo 1-15) (Microgen)	50 test	M45
LEGIONELLA LATEX Siero gruppo 1 (Microgen)	50 test	M45A
LEGIONELLA LATEX Siero gruppo 2-15 (Microgen)	50 test	M45B
LISTERIA CARD (Feci)	20 test	68010
LISTERIA SYSTEM 18 R	20 Test	71640
LISTERIA LATEX KIT	50 test	96146
LISTERIA LATEX KIT (Microgen)	50 test	F48
SALMONELLA CARD (Feci)	20 test	68012
MR-VP KIT NEW	50 Test	67058
SALMONELLA LATEX KITNEW	50 Test	96151
COAGULASI TEST (Plasma di Coniglio)	40 Test (4 Fl x 5 ml)	67000
STAPHY LATEX KIT	50 Test	96017
STAPHY LATEX KIT (Microgen)	100 Test	M43
STAPHY SYSTEM 18R	20 Test	71630
BACITRACINA 0,04 U	100 Dischi	MST-D40
STREPTO A CARD (Tampone)	20 Test 30 Test	66138 66136
STREPTO A LATEX	50 Test	96154
STREPTO B CARD (Tampone)	20 Test 25 Test	66141 66142
STREPTO B LATEX	50 Test	96153
STREPTO LATEX KIT (Microgen)	6x50 Test	M47
STREP SYSTEM 12R	40 Test	72560
TRICOMONAS VAGINALIS CARD (Tampone)	20 Test	67274

* Product with minimum order



F: Flasks



Tubi: Tubes



Pvp: Plastic test tubes



100 g / 500g



Ps: Bagged plates Ø 60 mm



Pc: Rodac Ø 65 mm



Ps: Bagged plates Ø 90 mm

Description

Packaging

Ref.

----- Accessories end reagent kits for microbial ID

CODE BOOK ENTERO PLURI TEST	1 Book	71709
PARAFFIN OIL STERIL (OP)	2x100 ml	67088
A.F. GENITAL SYSTEM REAGENT	100 Test	80258
REAGENT SET 1 / EnteroNEW (IND + VP1 e VP2 + OP)	4 x 100/200 Test	67092
REAGENT SET 2 / ID RegentNEW (IND+ VP1 e VP2 + HP + NIT1 e NIT2 + MR + PYR + NYN + OP)	10 x 100/200 Test	67094
REAGENT SET 3 / ListeriaNEW (IND+ VP1 e VP2 + HP + NIT1 e NIT2 + MR + OP)	8 x 100/200 Test	67096
REAGENT SET 4 / Mycoplasmi (IND + OXI + OP) NEW	3 x 100/200 Test	67098

----- Antiserum Reagents

E. COLI 0157 ANTISERUM	1x2 ml	MST-M 12030
SALMONELLA Omnivalent (Gruppo A-67)	1x2 ml	292537
SALMONELLA O Polyvalent (Gruppo A-G)	1x2 ml	292483
SALMONELLA O Polyvalent (Gruppo A-S)	1x2 ml	292476
SALMONELLA H Polyvalent Phase 1 & 2	1x2 ml	292421
SALMONELLA ANTISERUM Vi	1x2 ml	294470

> QUALITY CONTROL ORGANISMS

----- Selectrol® atcc® qualitative

Aspergillus brasiliensis NCTC 2275 / ATCC® 16404TM	10 Dischi	TCS-MM94
Bacillus cereus NCTC 10320 / ATCC® 9634TM	10 Dischi	TCS-MM21T
Bacillus cereus NCTC 7464 / ATCC® 10876TM	10 Dischi	TCS-MM86T
Bacillus subtilis NCTC 10400/ ATCC® 6633TM	10 Dischi	TCS-MM29T
Bacteroides fragilis NCTC 9343 / ATCC® 25285TM	10 Dischi	TCS-MM44T
Burkholderia cepacia NCTC 10661 / ATCC® 17759TM	10 Dischi	TCS-MM70T
Campylobacter jejuni NCTC 11322 / ATCC® 29428TM	10 Dischi	TCS-MM82T
Campylobacter jejuni NCTC 11351 / ATCC® 33560TM	10 Dischi	TCS-MM36T
Candida albicans NCPF 3255 / ATCC® 2091TM	10 Dischi	TCS-MM28T
Candida albicans NCPF 3179 / ATCC® 10231TM	10 Dischi	TCS-MM42T
Candida Krusei NCPF 3953 / ATCC®6258	10 Dischi	TCS-MM53T
Candida parapslosis NCPF 8334 / ATCC®22019	10 Dischi	TCS-MM54T
Citrobacter freundii NCTC 9750 / ATCC® 8090TM	10 Dischi	TSC-MM27T
Clostridium perfringens NCTC 8237 / ATCC® 13124TM	10 Dischi	TCS-MM45T
Clostridium sporogenes NCTC 532 / ATCC® 19404TM	10 Dischi	TCS-MM31T
Enterobacter aerogenes NCTC 10006 / ATCC® 13048TM	10 Dischi	TCS-MM26T
Enterobacter cloacae NCTC 13380 / ATCC® 23355TM	10 Dischi	TCS-MM01T
Enterobacter cloacae ATCC® 13406TM	10 Dischi	TCS-MM51T
Enterococcus faecalis NCTC 13379 / ATCC® 51299 VRETM	10 Dischi	TCS-MM52T

* Product with minimum order



Fl: Flasks



Tubi: Tubes



Pvp: Plastic test tubes



100 g / 500g



Ps: Bagged plates Ø 60 mm



Pc: Rodac Ø 65 mm



Ps: Bagged plates Ø 90 mm

LICKSON®

Description

Packaging

Ref.

<i>Enterococcus faecalis</i> NCTC 775 / ATCC® 19433TM	10 Dischi	TCS-MM17T
<i>Enterococcus faecalis</i> NCTC 12697 / ATCC® 29212TM	10 Dischi	TCS-MM18T
<i>Enterococcus hirae</i> NCTC 13383 / ATCC® 10541TM	10 Dischi	TCS-MM35T
<i>Escherichia coli</i> (CRE) NCTC 13476	10 Dischi	TCS-MM57T
<i>Escherichia coli</i> NCTC 10418 / ATCC® 10536TM	10 Dischi	TCS-MM33T
<i>Escherichia coli</i> NCTC 9001 / ATCC® 11775TM	10 Dischi	TCS-MM75T
<i>Escherichia coli</i> NCTC 12241 / ATCC® 25922TM (FDA)	10 Dischi	TCS-MM02T
<i>Escherichia coli</i> NCTC 11954 / ATCC® 35218TM	10 Dischi	TCS-MM02T
<i>Escherichia coli</i> NCTC 12923 / ATCC® 8739TM	10 Dischi	TCS-MM38T
<i>Escherichia coli</i> NCTC 11560	10 Dischi	TCS-MM63T
<i>Escherichia coli</i> O157 NCTC 12900 / ATCC® 70728TM	10 Dischi	TCS-MM93T
<i>Escherichia coli</i> NCTC 13846	10 Dischi	TCS-MM34T
<i>Haemophilus influenzae</i> NCTC 11931TM	10 Dischi	TCS-MM98T
<i>Haemophilus influenzae</i> NCTC 12699TM / ATCC® 49247TM	10 Dischi	TCS-MM81T
<i>Haemophilus influenzae</i> NCTC 12975 / ATCC® 49766TM	10 Dischi	TCS-MM37T
<i>Haemophilus influenzae</i> NCTC 8468 / ATCC® 9334TM	10 Dischi	TCS-MM100T
<i>Klebsiella aerogenes</i> NTCC 9528	10 Dischi	TCS-MM88T
<i>Klebsiella pneumoniae</i> NTCC 13438	10 Dischi	TCS-MM58T
<i>Klebsiella pneumoniae</i> NTCC 13440	10 Dischi	TCS-MM55T
<i>Klebsiella pneumoniae</i> NTCC 13443	10 Dischi	TCS-MM56T
<i>Klebsiella pneumoniae</i> NTCC 13442	10 Dischi	TCS-MM59T
<i>Klebsiella pneumoniae</i> NTCC 9633 / ATCC® 13883TM	10 Dischi	TCS-MM04T
<i>Klebsiella pneumoniae</i> NCTC 13368 / ATCC® 700603TM	10 Dischi	TCS-MM83T
<i>Lactobacillus brevis</i> NCTC 13386 / ATCC® 8287TM	10 Dischi	TCS-MM76T
<i>Legionella pneumophila</i> serogroup 1 NCTC 11192 / ATCC® 33152TM	10 Dischi	TCS-MM08T
<i>Listeria innocua</i> NCTC 11228 / ATCC® 33090TM	10 Dischi	TCS-MM92T
<i>Listeria monocytogenes</i> NCTC 13372 / ATCC® 7644TM	10 Dischi	TCS-MM77T
<i>Listeria monocytogenes</i> NCTC 7973 / ATCC® 35152TM	10 Dischi	TCS-MM48T
<i>Listeria monocytogenes</i> NCTC 11994	10 Dischi	TCS-MM87T
<i>Neisseria gonorrhoeae</i> NCTC 8735 / ATCC® 19424TM	5 Dischi	TCS-MM05T
<i>Neisseria gonorrhoeae</i> NCTC 12700 / ATCC® 49226TM	5 Dischi	TCS-MM96T
<i>Proteus mirabilis</i> NCTC 13376 / ATCC® 14153TM	10 Dischi	TCS-MM43T
<i>Proteus mirabilis</i> NCTC 10975	10 Dischi	TCS-MM68T
<i>Proteus vulgaris</i> NCTC 4175 / ATCC® 13315TM	10 Dischi	TCS-MM09T
<i>Pseudomonas aeruginosa</i> NCTC 12924 / ATCC® 9027TM	10 Dischi	TCS-MM40T
<i>Pseudomonas aeruginosa</i> NCTC 13359 / ATCC® 15442TM	10 Dischi	TCS-MM41T
<i>Pseudomonas aeruginosa</i> NCTC 12903 / ATCC® 27853TM	10 Dischi	TCS-MM10T
<i>Pseudomonas aeruginosa</i> NCTC 10662 / ATCC® 25668TM	10 Dischi	TCS-MM65T
<i>Raoultella</i> NCTC 9528	10 Dischi	TCS-MM88T
<i>Rhodococcus equi</i> NCTC 1621 / ATCC® 6939TM	10 Dischi	TCS-MM97T

* Product with minimum order



F: Flasks



Tubi: Tubes



Pvp: Plastic test tubes



100 g / 500g



Ps: Bagged plates Ø 60 mm



Pc: Rodac Ø 65 mm



Ps: Bagged plates Ø 90 mm

Description

Packaging

Ref.

Saccharomyces cerevisiae NCPF 3178	10 Dischi	TCS-MM73T
Saccharomyces cerevisiae NCPF 10716 / ATCC 9763	10 Dischi	TCS-MM50T
Salmonella nottingham NCTC 7832	10 Dischi	TCS-MM84T
Salmonella poona NCTC 8440	10 Dischi	TCS-MM84T
Salmonella typhimurium NCTC 12023 / ATCC® 14028TM	10 Dischi	TCS-MM11T
Serratia marcescens NCTC 13382 / ATCC® 8100TM	10 Dischi	TCS-MM12T
Staphylococcus aureus NCTC 10788 / ATCC® 6538TM	10 Dischi	TCS-MM46T
Staphylococcus aureus NCTC 7447 / ATCC® 6538PTM	10 Dischi	TCS-MM30T
Staphylococcus aureus NCTC 6571 / ATCC® 9144TM	10 Dischi	TCS-MM85T
Staphylococcus aureus NCTC 12981 / ATCC® 25923TM	10 Dischi	TCS-MM13T
Staph. aureus subspp. Aureus NCTC 12973/ ATCC® 29213TM	10 Dischi	TCS-MM14T
Staphylococcus aureus MRSA NCTC 13373 / ATCC® 43300TM	10 Dischi	TCM-MM91T
Staphylococcus aureus MRSA NCTC 12493	10 Dischi	TCM-MM64T
Staphylococcus epidermidis NCTC 13360 / ATCC® 12228TM	10 Dischi	TCS-MM15T
Streptococcus agalactiae NCTC 8181 / ATCC® 13813TM	10 Dischi	TCS-MM16T
Streptococcus pneumoniae NCTC 12695 / ATCC® 6303TM	10 Dischi	TCS-MM19T
Streptococcus pneumoniae NCTC 12977 / ATCC® 49619TM	10 Dischi	TCS-MM95T
Streptococcus pyogenes NCTC 12696 / ATCC® 19615TM Gruppo A	10 Dischi	TCS-MM20T
Vibrio parahaemolyticus NCTC 10885	10 Dischi	TCS-MM06T
Yersinia enterocolitica NCTC 12982 / ATCC® 9610TM	10 Dischi	TCS-MM80T

Micobiologics ® atcc ® qualitative

Ceppi batterici LYPHO DISK® / Cat. A	6 Lyfo Disk	/
Ceppi batterici LYPHO DISK® / Cat. B	6 Lyfo Disk	/
Ceppi batterici LYPHO DISK® / Cat. C	6 Lyfo Disk	/
Ceppi batterici LYPHO DISK® / Cat. D	6 Lyfo Disk	/
Ceppi batterici LYPHO DISK® / Cat. E	6 Lyfo Disk	/
Ceppi batterici KWIK-STIK™ / Cat A	6 Kwik-Stik	/
Ceppi batterici KWIK-STIK™ / Cat B	6 Kwik-Stik	/
Ceppi batterici KWIK-STIK™ / Cat C	6 Kwik-Stik	/
Ceppi batterici KWIK-STIK™ / Cat D	6 Kwik-Stik	/
Ceppi batterici KWIK-STIK™ / Cat E	6 Kwik-Stik	/
Ceppi batterici KWIK-STIK PLUS™ (2 passaggi)	10 Dischi	/

Micobiologics ® atcc ® quantitative

Ceppi batterici E-POWER™ (4 passaggi)	10 Dischi	/
Epower™ Arthrobacter psychrolactophilus derived from ATCC® 700733™*		0260E4
Epower™ Aspergillus brasiliensis derived from ATCC® 16404™*		0392E6
Epower™ Aspergillus brasiliensis derived from ATCC®16404™*		0392E3

* Product with minimum order



Fl: Flasks



Tubi: Tubes



Pvp: Plastic test tubes



100 g / 500g



Ps: Bagged plates Ø 60 mm



Pc: Rodac Ø 65 mm



Ps: Bagged plates Ø 90 mm

LICKSON®

Description

Packaging

Ref.

Epower™ Bacillus cereus derived from ATCC® 10876™*		0998E3
Epower™ Bacillus subtilis subsp. spizizenii derived from ATCC® 6633™*		0486E4
Epower™ Bacillus subtilis subsp. spizizenii derived from ATCC® 6633™*		0486E3
Epower™ Bacillus subtilis subsp. spizizenii derived from ATCC® 6633™*		0486E6
Epower™ Burkholderia cepacia derived from ATCC® 25416™*		0488E7
Epower™ Burkholderia cepacia derived from ATCC® 25608™*		0836E7
Epower™ Candida albicans derived from ATCC® 10231™*		0443E7
Epower™ Candida albicans derived from ATCC® 10231™*		0443E4
Epower™ Candida albicans derived from ATCC® 10231™*		0443E3
Epower™ Clostridium perfringens derived from ATCC® 12919™*		0674E3
Epower™ Clostridium sporogenes derived from ATCC® 11437™*		0487E3
Epower™ Clostridium sporogenes derived from ATCC® 19404™*		0317E3
Epower™ Cronobacter muytjensii derived from ATCC® 51329™*		0756E3
Epower™ Enterobacter cloacae subsp. cloacae derived from ATCC® 35030™*		0388E8
Epower™ Enterococcus faecalis derived from ATCC® 29212™*		0366E7
Epower™ Enterococcus faecalis derived from ATCC® 29212™*		0366E3
Epower™ Enterococcus faecalis derived from ATCC® 7080™*		0497E3
Epower™ Escherichia coli (O157:H7) derived from ATCC® 43888™*		0795E2
Epower™ Escherichia coli derived from ATCC® 35218™*		0495E3
Epower™ Escherichia coli derived from ATCC® 51813™*		0791E3
Epower™ Escherichia coli derived from ATCC® 51813™*		0791E4
Epower™ Escherichia coli derived from ATCC® 8739™*		0483E3
Epower™ Escherichia coli derived from ATCC® 8739™*		0483E7
Epower™ Escherichia coli derived from NCTC 13216		01192E3
Epower™ Escherichia coli serotype O103:H11 derived from CDC 06-3008 (STEC)		01101E3
Epower™ Escherichia coli serotype O104:H4 derived from ATCC® BAA-2326™* (STEC)		01104E3
Epower™ Escherichia coli serotype O111:H8 derived from CDC 2010C-3114 (STEC)		01102E3

* Product with minimum order



F: Flasks



Tubi: Tubes



Pvp: Plastic test tubes



100 g / 500g



Ps: Bagged plates Ø 60 mm

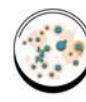

Pc: Rodac Ø 65 mm



Ps: Bagged plates Ø 90 mm

Description

Packaging

Ref.

Epower™ Escherichia coli serotype O145:NM derived from CDC 99-3311 (STEC)		01097E3
Epower™ Escherichia coli serotype O157:H7 derived from ATCC® 35150™* (STEC)		0617E3
Epower™ Escherichia coli serotype O26:H11 derived from CDC 03-3014 (STEC)		01100E2
Epower™ Escherichia coli serotype O26:H11 derived from CDC 03-3014 (STEC)		01100E3
Epower™ Escherichia coli serotype O45:H2 derived from CDC 00-3039 (STEC)		01098E3
Epower™ Geobacillus stearothermophilus derived from ATCC® 7953™*		0871E3
Epower™ Klebsiella aerogenes derived from ATCC® 13048™*		0306E3
Epower™ Klebsiella pneumoniae subsp. pneumoniae derived from ATCC® 10031™*		0684E7
Epower™ Kocuria rhizophila derived from ATCC® 9341™*		0688E4
Epower™ Kocuria rhizophila derived from ATCC® 9341™*		0688E3
Epower™ Lactobacillus fermentum derived from ATCC® 9338™*		0813E3
Epower™ Lactococcus lactis subsp. lactis derived from ATCC® 19435™*		0149E3
Epower™ Listeria innocua (6a) derived from ATCC® 33090™*		0814E2
Epower™ Listeria innocua derived from NCTC 11288		0414E3
Epower™ Listeria monocytogenes Cornell University derived from Silliker® SLR2249		0254E2
Epower™ Listeria monocytogenes derived from ATCC® 13932™*		0129E3
Epower™ Listeria monocytogenes derived from ATCC® 19111™*		0277E3
Epower™ Listeria monocytogenes derived from ATCC® 19115™*		0687E3
Epower™ Listeria monocytogenes derived from ATCC® 19115™*		0687E2
Epower™ Penicillium venetum derived from ATCC® 16025™*		0794E3
Epower™ Pseudomonas aeruginosa derived from ATCC® 15442™*		0693E3
Epower™ Pseudomonas aeruginosa derived from ATCC® 27853™*		0353E6
Epower™ Pseudomonas aeruginosa derived from ATCC® 27853™*		0353E3
Epower™ Pseudomonas aeruginosa derived from ATCC® 9027™*		0484E7
Epower™ Saccharomyces cerevisiae derived from ATCC® 9763™*		0699E3
Epower™ Saccharomyces kudriavzevii derived from ATCC® 2601™*		0698E3

* Product with minimum order



Fl: Flasks



Tubi: Tubes



Pvp: Plastic test tubes



100 g / 500g



Ps: Bagged plates Ø 60 mm



Pc: Rodac Ø 65 mm



Ps: Bagged plates Ø 90 mm

LICKSON®

Description

Packaging

Ref.

Epower™ Salmonella enterica subsp. enterica serovar Abaetetuba derived from ATCC® 35640™*		0817E2
Epower™ Salmonella enterica subsp. enterica serovar Abony derived from NCTC 6017		0890E7
Epower™ Salmonella enterica subsp. enterica serovar Typhimurium derived from ATCC® 13311™*		0421E3
Epower™ Salmonella enterica subsp. enterica serovar Typhimurium derived from ATCC® 13311™*		0421E7
Epower™ Salmonella enterica subsp. enterica serovar Typhimurium derived from ATCC® 14028™*		0363E4
Epower™ Salmonella enterica subsp. enterica serovar Typhimurium derived from ATCC® 14028™*		0363E3
Epower™ Staphylococcus aureus subsp. aureus derived from ATCC® 25923™*		0360E4
Epower™ Staphylococcus aureus subsp. aureus derived from ATCC® 25923™*		0360E3
Epower™ Staphylococcus aureus subsp. aureus derived from ATCC® 6538P™*		0827E3
Epower™ Staphylococcus aureus subsp. aureus derived from ATCC® 6538™*		0485E3
Epower™ Staphylococcus aureus subsp. aureus derived from ATCC® 6538™*		0485E7
Epower™ Staphylococcus aureus subsp. aureus derived from ATCC® 700699™*		0158E4
Epower™ Staphylococcus epidermidis derived from ATCC® 12228™*		0371E8
Epower™ Staphylococcus epidermidis derived from ATCC® 12228™*		0371E4
Epower™ Staphylococcus epidermidis derived from ATCC® 12228™*		0371E3
Epower™ Zygosaccharomyces rouxii derived from ATCC® 28253™*		0803E4
Epower™ Zygosaccharomyces rouxii derived from ATCC® 28253™*		0803E3
Ceppi batterici EZ-CFU™ (Max 2 passaggi)	10 Dischi	/
EZ-CFU™ Aspergillus brasiliensis derived from ATCC® 16404™*		0392C
EZ-CFU™ Bacillus cereus derived from ATCC® 10876™*		0998C
EZ-CFU™ Bacillus subtilis subsp. spizizenii derived from ATCC® 6633™*		0486C
EZ-CFU™ Bacteroides vulgatus derived from ATCC® 8482™*		0445C
EZ-CFU™ Candida albicans derived from ATCC® 10231™*		0443C
EZ-CFU™ Clostridium sporogenes derived from ATCC® 11437™*		0487C
EZ-CFU™ Clostridium sporogenes derived from ATCC® 19404™*		0317C
EZ-CFU™ Enterococcus faecalis derived from ATCC® 29212™*		0366C
EZ-CFU™ Escherichia coli derived from ATCC® 8739™*		0483C

* Product with minimum order



F: Flasks



Tubi: Tubes



Pvp: Plastic test tubes



100 g / 500g



Ps: Bagged plates Ø 60 mm



Pc: Rodac Ø 65 mm



Ps: Bagged plates Ø 90 mm

Description

Packaging

Ref.

EZ-CFU™ Geobacillus stearothermophilus derived from ATCC® 12980™*		0872C
EZ-CFU™ Geobacillus stearothermophilus derived from ATCC® 7953™*		0871C
EZ-CFU™ Klebsiella aerogenes derived from ATCC® 13048™*		0306C
EZ-CFU™ Kocuria rhizophila derived from ATCC® 9341™*		0688C
EZ-CFU™ Lactobacillus fermentum derived from ATCC® 9338™*		0813C
EZ-CFU™ Listeria monocytogenes derived from ATCC® 19115™*		0687C
EZ-CFU™ Pseudomonas aeruginosa derived from ATCC® 27853™*		0353C
EZ-CFU™ Pseudomonas aeruginosa derived from ATCC® 9027™*		0484C
EZ-CFU™ Pseudomonas protegens (G) derived from ATCC® 17386™*		0524C
EZ-CFU™ Salmonella enterica subsp. enterica serovar Abony derived from NCTC 6017		0890C
EZ-CFU™ Salmonella enterica subsp. enterica serovar Choleraesuis derived from ATCC® 10708™*		0902C
EZ-CFU™ Salmonella enterica subsp. enterica serovar Typhimurium derived from ATCC® 13311™*		0421C
EZ-CFU™ Salmonella enterica subsp. enterica serovar Typhimurium derived from ATCC® 14028™*		0363C
EZ-CFU™ Staphylococcus aureus subsp. aureus derived from ATCC® 25923™*		0360C
EZ-CFU™ Staphylococcus aureus subsp. aureus derived from ATCC® 6538P™*		0827C
EZ-CFU™ Staphylococcus aureus subsp. aureus derived from ATCC® 6538™*		0485C
EZ-CFU™ Staphylococcus epidermidis derived from ATCC® 12228™*		0371C
EZ-CFU™ Streptococcus pyogenes derived from ATCC® 19615™*		0385C
Ceppi batterici EZ-CF ON STEP™ (Max 2 passaggi)	10 Dischi	/
EZ-CFU™ One Step 2.0 ml Hydrating Fluid		HF0543
EZ-CFU™ One Step 2.0 ml Hydrating fluid for Pseudomonas		HF0509
EZ-CFU™ One Step Aspergillus brasiliensis derived from ATCC® 16404™*		0392Z
EZ-CFU™ One Step Bacillus cereus derived from ATCC® 10876™*		0998Z
EZ-CFU™ One Step Bacillus subtilis subsp. spizizenii derived from ATCC® 6633™*		0486Z
EZ-CFU™ One Step Bacteroides fragilis derived from ATCC® 25285™*		0320Z
EZ-CFU™ One Step Brevundimonas diminuta derived from ATCC® 19146™*		0805Z
EZ-CFU™ One Step Burkholderia cepacia derived from ATCC® 25416™*		0488Z

* Product with minimum order



Fl: Flasks



Tubi: Tubes



Pvp: Plastic test tubes



100 g / 500g



Ps: Bagged plates Ø 60 mm



Pc: Rodac Ø 65 mm



Ps: Bagged plates Ø 90 mm

LICKSON®

Description

Packaging

Ref.

EZ-CFU™ One Step Candida albicans derived from ATCC® 10231™*		0443Z
EZ-CFU™ One Step Candida albicans derived from ATCC® 2091™*		0896Z
EZ-CFU™ One Step Clostridium sporogenes derived from ATCC® 11437™*		0487Z
EZ-CFU™ One Step Clostridium sporogenes derived from ATCC® 19404™*		0317Z
EZ-CFU™ One Step Enterococcus faecalis derived from ATCC® 29212™*		0366Z
EZ-CFU™ One Step Escherichia coli derived from ATCC® 8739™*		0483Z
EZ-CFU™ One Step Geobacillus stearothermophilus derived from ATCC® 12980™*		0872Z
EZ-CFU™ One Step Geobacillus stearothermophilus derived from ATCC® 7953™*		0871Z
EZ-CFU™ One Step Klebsiella aerogenes derived from ATCC® 13048™*		0306Z
EZ-CFU™ One Step Kocuria rhizophila derived from ATCC® 9341™*		0688Z
EZ-CFU™ One Step Listeria monocytogenes derived from ATCC® 19115™*		0687Z
EZ-CFU™ One Step Micrococcus luteus derived from ATCC® 4698™*		0242Z
EZ-CFU™ One Step Pseudomonas aeruginosa derived from ATCC® 27853™*		0353Z
EZ-CFU™ One Step Pseudomonas aeruginosa derived from ATCC® 9027™*		0484Z
EZ-CFU™ One Step Salmonella enterica subsp. enterica serovar Abony derived from NCTC 6017		0890Z
EZ-CFU™ One Step Salmonella enterica subsp. enterica serovar Typhimurium derived from ATCC® 14028™*		0363Z
EZ-CFU™ One Step Staphylococcus aureus subsp. aureus derived from ATCC® 25923™*		0360Z
EZ-CFU™ One Step Staphylococcus aureus subsp. aureus derived from ATCC® 6538P™*		0827Z
EZ-CFU™ One Step Staphylococcus aureus subsp. aureus derived from ATCC® 6538™*		0485Z
EZ-CFU™ One Step Staphylococcus epidermidis derived from ATCC® 12228™*		0371Z
EZ-CFU™ One Step Streptococcus pyogenes derived from ATCC® 19615™*		0385Z

* Product with minimum order





F: Flasks



Tubi: Tubes



Pvp: Plastic test tubes



100 g / 500g



Ps: Bagged plates Ø 60 mm

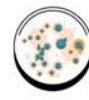

Pc: Rodac Ø 65 mm



Ps: Bagged plates Ø 90 mm

Description

Packaging

Ref.

----- Vitroids[™] atcc® quantitative

Acinetobacter Baumanni WDCM – ATCC 19606 Range 50-80 CFU	10 Vials	VT091112
Acinetobacter Baumanni WDCM –ATCC 19606 Range 130-270 CFU	10 Vials	VT091114
Acinetobacter Baumanni WDCM – ATCC 19606 Range 600-1400 CFU	10 Vials	VT091115
Aspergillus Brasiliensis WDCM – ATCC 16404 Range 50-80 CFU	10 Vials	VT000532
Aspergillus Brasiliensis WDCM 00003 ATCC 16404 Range 80-120 CFU	10 Vials	VT000533
Bacillus Subtilis WDCM 00003 ATCC 6633 Range 50-80 CFU	10 Vials	VT000032
Bacillus Subtilis WDCM 00003 ATCC 6633 Range 3000-7000 CFU	10 Vials	VT000036
Bacillus Cereus WDCM 00001 / ATCC - Range 80-120 CFU	10 Vials	VT000013
Candida Albicans WDCM 00054 ATCC 10231 Range 80-120 CFU	10 Vials	VT000543
Candida Albicans WDCM 00054 ATCC 10231 Range 600-1400 CFU	10 Vials	VT000545
Candida Albicans WDCM 00054 ATCC 10231 Range 3000-7000 CFU	10 Vials	VT000546
Citrobacter Freundii WDCM – / ATCC 8090 Range 3000-7000 CFU	10 Vials	VT004014
Citrobacter Freundii WDCM – / ATCC 8090 Range 3000-7000 CFU	10 Vials	VT004016
Clostridium Sporogenes WDCM 00008 ATCC 19404 Range 3000-7000 CFU	10 Vials	VT000082
Enterobacter Aerogenes WDCM 00175 ATCC 13048 Range 50-80 CFU	10 Vials	VT001752
Enterobacter Aerogenes WDCM 00175 ATCC 13048 Range 80-120 CFU	10 Vials	VT001753
Enterobacter Aerogenes WDCM 00175 ATCC 13048 Range 130-270 CFU	10 Vials	VT00175
Enterobacter Aerogenes WDCM 00175 ATCC 13048 Range 600-1400 CFU	10 Vials	VT001755
Enterobacter Aerogenes WDCM 00175 ATCC 13048 Range 3000-7000 CFU	10 Vials	VT001756
Enterobacter Aerogenes WDCM 00083 ATCC – Range 130-270 CFU Enterococcus Faecalis WDCM 00009 ATCC 19433	10 Vials	VT000834
Range 50-80 CFU Enterococcus Faecalis WDCM 00009 ATCC 19433	10 Vials	VT000092
Range 80-120 CFU Enterococcus Faecalis WDCM 00009 ATCC 19433	10 Vials	VT000093
Range 130-270 CFU	10 Vials	VT000094
Enterococcus Faecalis WDCM 00009 ATCC 19433 Range 600-1400 CFU	10 Vials	VT000095
Enterococcus Faecalis WDCM 00009 ATCC 19433 Range 3000-7000 CFU	10 Vials	VT000096
Enterococcus Faecium WDCM 00010 ATCC 19434 Range 50-80 CFU	10 Vials	VT000102

* Product with minimum order



Fl: Flasks



Tubi: Tubes



Pvp: Plastic test tubes



100 g / 500g



Ps: Bagged plates Ø 60 mm



Pc: Rodac Ø 65 mm



Ps: Bagged plates Ø 90 mm

LICKSON®

Description

Packaging

Ref.

Enterococcus Faecium WDCM 00010 ATCC 19434 Range 130-270 CFU	10 Vials	VT000104
Escherichia Coli WDCM 00090 ATCC 11775 Range 50-80 CFU	10 Vials	VT000902
Escherichia Coli WDCM 00090 ATCC 11775 Range 130-270 CFU	10 Vials	VT000904
Escherichia Coli WDCM 00090 ATCC 11775 Range 600-1400 CFU	10 Vials	VT000905
Escherichia Coli WDCM 00090 ATCC 11775 Range 300-7000 CFU	10 Vials	VT000906
Escherichia Coli WDCM 00090 ATCC 11775 Range 10.000 CFU	10 Vials	VT000909
Escherichia Coli WDCM 00090 ATCC 11775 Range 50-80 CFU (50)	10 Vials	VT000903
Escherichia Coli WDCM 00090 ATCC 11775 Range 50-80 CFU (80)	10 Vials	VT000903
Escherichia Coli WDCM 00013 ATCC 25922 Range 80-120 CFU	10 Vials	VT000133
Escherichia Coli WDCM 00013 ATCC 25922 Range 3000-7000 CFU	10 Vials	VT000136
Escherichia Coli WDCM 000123 ATCC 8739 Range 50-80 CFU	10 Vials	VT000122
Escherichia Coli WDCM 00012 ATCC 8739 Range 50.000-150.000 CFU	10 Vials	VT000127
Klebsiella Pneumoniae WDCM 00097 ATCC 13883 Range 15-40 CFU	10 Vials	VT000971
Klebsiella Pneumoniae WDCM 00097 ATCC 13883 Range 6000-1400 CFU	10 Vials	VT000975
Legionella Pneumophila (Serogroup 1) WDCM 00205 CECT 8734 NCTC 12821 Range 50.000-150.000 CFU	10 Vials	VT002057
Legionella Pneumophila WDCM 00107 ATCC 33152 Range 50.000-150.000 CFU	10 Vials	VT001077
Proteus Hauseri WDCM – ATCC 13315 Range 600-1400 CFU	10 Vials	VT004835
Proteus Mirabilis WDCM – ATCC 25933 Range 80-120 CFU	10 Vials	VT000233
Proteus Mirabilis WDCM – ATCC 25933 Range 50.000-150.000 CFU	10 Vials	VT000237
Pseudomonas Aeruginosa WDCM 00024 ATCC 10145 Range 130-270 CFU	10 Vials	VT000244
Pseudomonas Aeruginosa WDCM 00025 ATCC 27853 Range 50-80 CFU	10 Vials	VT001142
Pseudomonas Aeruginosa WDCM 00025 ATCC 27853 Range 80-120 CFU	10 Vials	VT001143
Pseudomonas Aeruginosa WDCM 00025 ATCC 27853 Range 600-1400 CFU	10 Vials	VT001145
Pseudomonas Aeruginosa WDCM 00026 ATCC 9027 Range 15-40 CFU	10 Vials	VT000261
Pseudomonas Aeruginosa WDCM 00026 ATCC 9027 Range 50-80 (50) CFU	10 Vials	VT000262
Pseudomonas Aeruginosa WDCM 00026 ATCC 9027 Range 50-80 (80) CFU	10 Vials	VT000262A
Pseudomonas Aeruginosa WDCM 00026 ATCC 9027 Range 80-120 CFU	10 Vials	VT000263

* Product with minimum order



F: Flasks



Tubi: Tubes



Pvp: Plastic test tubes



100 g / 500g



Ps: Bagged plates Ø 60 mm



Pc: Rodac Ø 65 mm



Ps: Bagged plates Ø 90 mm

Description

Packaging

Ref.

Pseudomonas Aeruginosa WDCM 00026 ATCC 9027
Range 130-270 CFU

10 Vials

VT000264

Pseudomonas Aeruginosa WDCM 00026 ATCC 9027
Range 600-1400 CFU

10 Vials

VT000265

Pseudomonas Aeruginosa WDCM 00026 ATCC 9027
Range 3000-7000 CFU

10 Vials

VT000266

Salmonella Enterica Typhimurium WDCM 00031
ATCC 14028 - Range 50-80 CFU

10 Vials

VT000312

Salmonella Enterica Typhimurium WDCM 00031
ATCC 14028 - Range 80-120 CFU

10 Vials

VT000313

Salmonella Enterica Abony WDCM 00029 ATCC -
Range 50-80 CFU

10 Vials

VT000292

Staphylococcus Aureus WDCM 00032 ATCC 6538
Range 50-80 (50) CFU

10 Vials

VT000322

Staphylococcus Aureus WDCM 00032 ATCC 6538
Range 50-80 (80) CFU

10 Vials

VT000322A

Staphylococcus Aureus WDCM 00032 ATCC 6538
Range 80-120 CFU

10 Vials

VT000323

Staphylococcus Aureus WDCM 00032 ATCC 6538
Range 130-2700 CFU

10 Vials

VT000324

Staphylococcus Aureus WDCM 00032 ATCC 6538
Range 600-1400 CFU

10 Vials

VT000325

Staphylococcus Aureus WDCM 00032 ATCC 6538
Range 3000-7000 CFU

10 Vials

VT000326

----- Conservation quality control organisms

CRYOBANK™

80 Pz

MST-CRYO80/M

----- McFarland turbidity

McFARLAND TURBIDITY STANDARD
0,5 - 1,0 - 2,0 - 3,0 - 4,0

5 Pv

8450

McFARLAND TURBIDITY STANDARD 1,0

1 Pv

8454

McFARLAND TURBIDITY STANDARD 2,0

1 Pv

8455

> AMPOULES FOR STEAM STERILIZATION

STERIL CONTROL E6 / Ampolle

20 Ampolle
50 Ampolle

91210
91050

----- Strips for steam sterilization

TAPE INDICATOR STERILIZATION

1 Pz

1052

TAPE INDICATOR STERILIZATION (Metodo Poupinel)

1 Pz

1051

----- Kit anaerobias bacteria

SULPHATE REDUCING KIT NEW

Il sistema contiene: n. 20 Pv con 10 ml di terreno di coltura pronto in provetta (Sulphate Reducing Agar); n. 25 Capillari sterile;n. 20 etichette.

10 Test
20 Test

67075
67075

> PARASSITOLOGY

PARASSITO KIT (MIF)

40 test

8052

* Product with minimum order





Fl: Flasks



Tubi: Tubes



Pvp: Plastic test tubes



100 g / 500g



Ps: Bagged plates Ø 60 mm



Pc: Rodac Ø 65 mm



Ps: Bagged plates Ø 90 mm

LICKSON®

Description

Packaging

Ref.

> READY CULTURE MEDIA IN Ø 65 mm CONTACT/RODAC PLATES

DEXTROSE TRYPTONE AGAR	5x4 Pc Ø 65	31027*
CANDIDA CHROMOGENIC AGAR	5x4 Pc Ø 65	31054*
CLOSTRIDIUM DIFFICILE SELECTIVE AGAR	5x4 Pc Ø 65	31044*
S.P.S. AGAR	5x4 Pc Ø 65	31040*
PLATE COUNT AGAR	5x4 Pc Ø 65	31000
PLATE COUNT AGAR + Neutralizing	5x4 Pc Ø 65	31002
PLATE COUNT AGAR + Neutralizing (Irradiated)	5x4 Pc Ø 65	31001
TRYPTONE SOY AGAR	5x4 Pc Ø 65	31035*
TRYPTONE SOY AGAR + Neutralizing	5x4 Pc Ø 65	31036*
TRYPTONE SOY AGAR + Neutralizing (Irradiated)	5x4 Pc Ø 65	31038
T.S.A. + Neutralizing + 0,1% Penicillinasi (Irradiated)	5x4 Pc Ø 65	31004*
E. COLI/COLIFORM CHROMOGENIC AGAR	5x4 Pc Ø 65	31058*
Mac CONKEY AGAR	5x4 Pc Ø 65	31015
T.B.X. CHROMOGENIC AGAR	5x4 Pc Ø 65	31008*
VIOLET RED BILE (Lactose) AGAR	5x4 Pc Ø 65	31005
VIOLET RED BILE (Lactose) AGAR + Neutralizing	5x4 Pc Ø 65	31006
M-FC AGAR	5x4 Pc Ø 65	31007*
VIOLET RED BILE GLUCOSE AGAR	5x4 Pc Ø 65	31017
VIOLET RED BILE GLUCOSE AGAR + Neutralizing	5x4 Pc Ø 65	31018
ENETEROCOCCUS CHROMOGENIC AGAR	5x4 Pc Ø 65	31060*
SLANETZ & BARTLEY AGAR + TTC + Neutralizing	5x4 Pc Ø 65	31028
HERELLEA AGAR	5x4 Pc Ø 65	31046*
LEGIONELLA BCYE AGAR	5x4 Pc Ø 65	31030
LEGIONELLA SELECTIVE AGAR (GVPC)	5x4 Pc Ø 65	31034
DG18 + Neutralizing	5x4 Pc Ø 65	31070*
O.G.Y.E. AGAR	5x4 Pc Ø 65	31042*
ROSE BENGALA CHLOR. AGAR + Neutralizing	5x4 Pc Ø 65	31009*
SABOURAUD DEXTROSE AGAR	5x4 Pc Ø 65	31010
SABOURAUD DEXTROSE AGAR + CAF	5x4 Pc Ø 65	31013*
SABOURAUD DEXTROSE AGAR + CAF (Irradiated)	5x4 Pc Ø 65	31011
SABOURAUD DEXTROSE AGAR + Neutralizing	5x4 Pc Ø 65	31012*
SABOURAUD DEXTROSE AGAR + Neutralizing (Irradiated)	5x4 Pc Ø 65	31014
LISTERIA SELECTIVE AGAR (OXFORD)	5x4 Pc Ø 65	31016*
CETRIMIDE (PSEUDOMONAS) AGAR	5x4 Pc Ø 65	31050*
CETRIMIDE (PSEUDOMONAS) AGAR+ Neutralizing	5x4 Pc Ø 65	31052*
PSEUDOMONA CHROMOGENIC AGAR	5x4 Pc Ø 65	31066*
PSEUDOMONAS SELECTIVE AGAR (CN)	5x4 Pc Ø 65	31020
S.S. AGAR	5x4 Pc Ø 65	31022*
BAIRD PARKER AGAR	5x4 Pc Ø 65	31024*

* Product with minimum order



F: Flasks



Tubi: Tubes



Pvp: Plastic test tubes



100 g / 500g



Ps: Bagged plates Ø 60 mm



Pc: Rodac Ø 65 mm



Ps: Bagged plates Ø 90 mm

Description

Packaging

Ref.

BAIRD PARKER AGAR + Sulphametazine	5x4 Pc Ø 65	31068*
BAIRD PARKER AGAR + Neutralizing	5x4 Pc Ø 65	31026
MANNITOL SALT AGAR	5x4 Pc Ø 65	31025
MRSA CHROMOGENIC AGAR	5x4 Pc Ø 65	31062*
STAPHY CHROMOGENIC AGAR	5x4 Pc Ø 65	31064*

Flexible contact slide for microbial screening of surfaces

CONTACT SLIDE 1	20 Slide	31050/20
CONTACT SLIDE 2	20 Slide	31055/20
CONTACT SLIDE 3	20 Slide	31060/20
CONTACT SLIDE 4	20 Slide	31070/20
CONTACT SLIDE 5	20 Slide	31080/20

Identification swab

IDENTIFICATION SWAB / TOTAL COUNT	50 Test	31200
IDENTIFICATION SWAB / Coliformi	50 Test	31205
IDENTIFICATION SWAB / E. Coli	50 Test	31210
IDENTIFICATION SWAB / Listeria	50 Test	31215
IDENTIFICATION SWAB / Salmonella	50 Test	31220
IDENTIFICATION SWAB / Stafilococchi	50 Test	31225

Accessories

area delimiters SETRII 10x10 (Conf. sing.)	120 pz	4500/SG/CS
--	--------	------------

Strumentation

APPLICATORE "RODAC-WEIGHT"	1 Unità	710-0961
CAMPIONATORE "SAS SUPER IAQ" For contact plates	1 Unità	710-0868
CAMPIONATORE "SAS SUPER IAQ" For petri dishes	1 Unità	710-0919
MICROFLOW 60	1 Unità	G1001
MICROFLOW 90	1 Unità	G1010
STATIVO A TRE PIEDI tipo MASTER	1 Unità	A2004
BIOLUMINOMETRO System Sure II Plus	1 Unità	SSIPLUS
SWAB ULTRASNAP / Surfaces	100 Pz	US2020
SWAB ACQUASNAP / Water	100 Pz	AQ100
SISTEM ATP STANDARD	25 Pz	PCK25

* Product with minimum order





Fl: Flasks



Tubi: Tubes



Pvp: Plastic test tubes



100 g / 500g



Ps: Bagged plates Ø 60 mm



Pc: Rodac Ø 65 mm



Ps: Bagged plates Ø 90 mm

LICKSON®

Description

Packaging

Ref.

>SURFACE SAMPLING

SWAB SAMPLING KIT 1

Composed of: n. 20 Swab (conf. sing.) rayon tip, n. 20 Pv (16x120) T/V x 10 ml di NEUTRALIZING DILUENT (ISO 18593); n. 20 sterile area delimiters 10x10 cm, (conf. sing.), n. 20 Self-adhesive labels 35x22.

20 pz

32052

SWAB SAMPLING KIT 3

Composed of: n. 20 Swab (conf. sing.) rayon tip, n. 20 Pv (16x120) T/V x di 9 ml di Maximum Recovery Diluent (Peptone Saline) (ISO 6887/ISO 18593); n. 20 sterile area delimiters 10x10 cm, (conf. sing.), n. 20 Self-adhesive labels 35x22.

20 pz

32056

SWAB SAMPLING KIT 3 / Listeria

Composed of: n. 20 Swab (conf. sing.) rayon tip, n. 20 Pv (16x120) T/V x di 10 ml di Listeria Half Fraser Broth (1/2 conc.) (ISO 11290/ISO 18593); n. 20 sterile area delimiters 10x10 cm, (conf. sing.), n. 20 Self-adhesive labels 35x22.

20 pz

32058

SWAB SAMPLING KIT 4 / Salmonella

Composed of: n. 20 Swab (conf. sing.) rayon tip, n. 20 Pv (16x120) T/V x di 9 ml di Buffered Peptone Water (ISO 6579/ISO 18593); n. 20 sterile area delimiters 10x10 cm, (conf. sing.), n. 20 Self-adhesive labels 35x22.

20 pz

32054

KIT SNK 1 (Swab Neutralizing Kit) 10 ML

Composed of: n. 100 Swab (conf. sing.) rayon tip - n. 100 Pv (16x120) T/V x 10 ml di NEUTRALIZING DILUENT (ISO 18593)

100 pz x 10 ml

32005

100 pz x 5 ml

32000

KIT SNK 2 (Swab Neutralizing Kit) 10 MLNEW

Composed of: n. 50 Pv (12x150) x 10 ml di NEUTRALIZING DILUENT (ISO 18593), with swab (rayon tip), immersed in the solution.

50 pz

32017

KIT SNK 3 (Swab Neutralizing Kit) 10 ML

Composed of: n. 100 Swab in provetta 12x150, rayon tip - n. 100 Pv (16x120) T/V x 10 ml di NEUTRALIZING DILUENT (ISO 18593)

100 pz

32025

KIT SBK 1 (Swab Buffered Kit) 9 ML

Composed of: n. 100 Swab (conf. sing.) rayon tip - n. 100 Pv (16x120) T/V x 9 ml di Buffered Peptone Water (ISO 6579/ISO 18593)

100 pz

32060

KIT SBK 2 (Swab Buffered Kit) 10 ML

Composed of: n. 50 Pv (12x150) x 10 ml di Buffered Peptone Water (ISO 6579/ISO 18593), with swab (rayon tip), immersed in the solution.

50 pz

32062*

KIT SFK 1 (Swab Fraser Kit) 9 ML

Composed of: n. 100 Swab (conf. sing.) rayon tip - n. 100 Pv (16x120) T/V x 9 ml di Listeria Half Fraser Broth (ISO 11290/ISO 18593)

100 pz

32080

KIT SFK 2 (Swab Fraser Kit) 10 ML

Composed of: n. 50 Pv (12x150) x 10 ml di Listeria Half Fraser Broth (ISO 11290/ISO 18593) with swab (rayon tip), immersed in the solution.

50 pz

32082*

KIT SMK 1 (Swab Maximum Kit) 9 ML

Composed of: n. 100 Swab (conf. sing.) rayon tip - n. 100 Pv (16x120) T/V x 9 ml di Maximum Recovery Diluent (Peptone Saline) (ISO 6887/ISO 18593)

100 pz

32090

KIT SMK 2 (Swab Maximum Kit) 10 ML

Composed of: n. 50 Pv (12x150) x 10 ml di Maximum Recovery Diluent (Peptone Saline) (ISO 6887/ISO 18593) with swab (rayon tip), immersed in the solution.

50 pz

32092*

KIT SNK 5 (Swab Neutralizing Kit) 10 ML

Composed of: n. 100 Swab (conf. sing.) rayon tip - n. 100 Pv (16x120) T/V x 10 ml di NEUTRALIZING DILUENT (NMKL Metodo N. 5) (ISO 18593)

100 pz

32045

KIT SWAB RINSE SOLUTION

100 tubi x 2,5 ml

32104/A

KIT SLK 1 (Swab Lethen Kit) 10 ML

Composed of: n. 100 Swab (conf. sing.) rayon tip - n. 100 Pv (16x120) T/V x 10 ml di Lethen Broth (FDA). (ISO 18593)

100 pz

32070

KIT SLK 2 (Swab Lethen Kit) 10 ML

Composed of: n. 50 Pv (12x150) x 10 ml di Lethen Broth (FDA), with swab (rayon tip), immersed in the solution. (ISO 18593)

50 pz

31072*

KIT SMK 8 (Peptone saline PS) 10 ML

Composed of: n. 8 Swab (conf. sing.) rayon tip - n. 1 Pv (16x120) T/V x 10 ml di Peptone Saline (PS) (ISO 18593)

30 x 9 pz

32094

* Product with minimum order



F: Flasks



Tubi: Tubes



Pvp: Plastic test tubes



100 g / 500g



Ps: Bagged plates Ø 60 mm



Pc: Rodac Ø 65 mm



Ps: Bagged plates Ø 90 mm

Description

Packaging

Ref.

> STERIL STICH SWAB

STERILE STICK SWAB (rayon plastic) - Conf. sing.	100 pz 1000 pz 500 pz	26080 6100/SG/CS 143040/500
STERILE STICK SWAB PV 12x150 (rayon plastic)	100 pz 400 pz 400 pz	26061 2160/SG 142200/400
TRANSPORT AMIES MEDIUM	150 pz	301/SG
TRANSPORT STUART'S MEDIUM	150 pz	305/SG

> STERILE SPONGE

SPONGE SAMPLING KIT 1

Composed of: n. 20 Sterile sponge (40x70 mm) With sterile plastic bags, 115x230 mm - capacity 540 ml - write on; n. 20 Pv contenents 10 ml of solution NEUTRALIZING DILUENT (ISO 18593); n. 20 area delimiters 10x10 (conf. sing.)

20 pz	32120
100 tubi x 10 ml	32224

SPONGE SAMPLING KIT 2

Composed of: n. 20 Sterile sponge (40x70 mm) With sterile plastic bags, 115x230 mm - capacity 540 ml - write on; n. 20 Pv contenents 9 ml of solution Maximum Recovery Diluent (Peptone Saline) (ISO 6887/ISO 18593); n. 20 area delimiters 10x10 (conf. sing.)

20 Pz	32122
-------	-------

SPONGE SAMPLING KIT 3 / Listeria

Composed of: n. 20 Sterile sponge (40x70 mm) With sterile plastic bags, 115x230 mm - capacity 540 ml - write on.; n. 20 Pv contenents 10 ml of solution Listeria Half Fraser Broth (1/2 conc.) (ISO 11290/ISO 18593); n. 20 area delimiters 10x10 (conf. sing.)

20 Pz	32124
-------	-------

SPONGE SAMPLING KIT 4 / Salmonella

Composed of: n. 20 Sterile sponge (40x70 mm) With sterile plastic bags, 115x230 mm - capacity 540 ml - write on; n. 20 Pv contenents 9 ml of solution Buffered Peptone Water (ISO 6579/ISO 18593); n. 20 area delimiters 10x10 (conf. sing.)

20 pz	32126
-------	-------

SPONGE SAMPLING KIT 5 / Carcasse

Composed of: n. 20 Sterile sponge (40x70 mm) With sterile plastic bags, 115x230 mm - capacity 540 ml - write on; n. 20 Pv (Solution 1) con 9 ml di Buffered Peptone Water; n. 20 Pv (Solution 2) con 16 ml di Buffered Peptone Water, n. 20 sterile area delimiters 10x10 (conf. sing.) (ISO 18593)

20 pz	32130
-------	-------

SPONGE KIT

Sterile sponge (40x70 mm) With sterile plastic bags n. 100, 115x230 mm - capacity 540 mL ml - write on.

100 pz	32100
--------	-------

SPONGE KIT 1

Composed of: n. 100 Sterile sponge (40x70 mm) With sterile plastic bags n. 100, 115x230 mm - capacity 540 mL ml - write on; n. 100 Pv contenents 10 ml di solution Neutralizing Diuent (ISO 18593)

100 pz	32110
--------	-------

SPONGE KIT 2

Composed of: n. 100 Sterile sponge (40x70 mm) With sterile plastic bags n. 100, 115x230 mm - capacity 540 mL ml - write on; n. 100 Pv contenents 9 ml di solution Maximum Recovery Diluent (Peptone Saline) (ISO 6887)

100 pz	32108
--------	-------

SPONGE KIT 3 / Listeria

Composed of: n. 100 Sterile sponge (40x70 mm) With sterile plastic bags n. 100, 115x230 mm - capacity 540 mL ml - write on; n. 100 Pv contenents 10 ml di solution Listeria Half Fraser Broth (1/2 conc.) (ISO 11290);

100 pz	32112
--------	-------

SPONGE KIT 4 / Salmonella

Composed of: n. 100 Sterile sponge (40x70 mm) With sterile plastic bags n. 100, 115x230 mm - capacity 540 mL ml - write on; n. 100 Pv contenents 9 ml di solution Buffered Peptone Water (6579);

100 pz	32114
--------	-------

SPONGE KIT 5 / Salmonella

Composed of: n. 100 Sterile sponge (40x70 mm) With sterile plastic bags n. 100, 115x230 mm - capacity 540 mL ml - write on; . 100 Pv (Solution 1) con 9 ml di Buffered Peptone Water; n. 100 Pv (Solution 2) con 16 ml di Buffered Peptone Water

100 pz	32116
--------	-------

SPONGE "PRE-UMIDIFICATE"

Sterile sponge pre-umidificate con BPW (40x70 mm).

100 pz	32102
--------	-------

SPONGE "PRE-UMIDIFICATE" + BAG

Sterile sponge pre-umidificate con BPW (40x70 mm) With sterile plastic bags n. 50, 115x230 mm - capacity 540 mL ml write on,

50 pz	32104
-------	-------

----- Accessories

area delimiters SETRILI 10x10 (Conf. sing.)	120 pz	4500/SG/CS
---	--------	------------

* Product with minimum order



Fl: Flasks



Tubi: Tubes



Pvp: Plastic test tubes



100 g / 500g



Ps: Bagged plates Ø 60 mm



Pc: Rodac Ø 65 mm



Ps: Bagged plates Ø 90 mm

LICKSON®

Description

Packaging

Ref.

> READY CULTURE MEDIA IN Ø 60 mm PETRI DISHES

m-AEROMONAS AGAR	2x10 Ps Ø 60	0381310/20
MRS AGAR	2x10 Ps Ø 60	3521412/20*
MRS AGAR + CICLOEXYMIDE (10 mg)	2x10 Ps Ø 60	3840804/20*
MRS AGAR + CICLOEXYMIDE (100 mg)	2x10 Ps Ø 60	3781309/20*
MRS AGAR + TOMATO JUCE + CICLOEXYMIDE	2x10 Ps Ø 60	3600609/20*
MRS AGAR + TOMATO JUCE + PIRAMICINA	2x10 Ps Ø 60	3701303/20*
TOMATO JUCE AGAR	2x10 Ps Ø 60	3531512/20*
BRETTANOMYCES SELECIVE AGAR	2x10 Ps Ø 60	0371705/20*
DEXTROSE TRYPTONE AGAR	2x10 Ps Ø 60	0392210/20*
PLATE COUNT AGAR	2x10 Ps Ø 60	2404480/20
PLATE COUNT AGAR + TTC	2x10 Ps Ø 60	2404480/20
R2 AGARNEW	2x10 Ps Ø 60	2902502/20*
TRYPTONE (Tryptic) SOY AGAR	2x10 Ps Ø 60	2421210/20*
YEAST EXTRACT AGAR	2x10 Ps Ø 60	2431901/20
m-CP (Membrane C. Perfringens) AGAR	2x10 Ps Ø 60	0382202/20
S.P.S. AGAR	2x10 Ps Ø 60	2760306/20
T.S.C. AGAR	2x10 Ps Ø 60	3861812/20
m-ENDO AGAR (LES)	2x10 Ps Ø 60	1234836/20
(CCA) COLIFORMS CHROMOGENIC AGAR	2x10 Ps Ø 60	3623010/20
C-EC CHROMOGENIC AGAR	2x10 Ps Ø 60	2962601/20*
EC X GLUC CHROMOGENIC AGAR	2x10 Ps Ø 60	3551102/20*
m-FC AGAR (with Rosolic acid supplement)	2x10 Ps Ø 60	2054678/20
m-FC AGAR (w/o Rosolic acid supplement)	2x10 Ps Ø 60	2061706/20*
TBX CHROMOGENIC AGAR	2x10 Ps Ø 60	2790106/20
TERGITOL 7 AGAR + TTC	2x10 Ps Ø 60	2821107/20
TRYPTONE BILE AGAR	2x10 Ps Ø 60	2840902/20*
VIOLET RED BILE (LACTOSE) AGAR	2x10 Ps Ø 60	2810209/20*
BILE AESCULIN AZIDE AGAR	2x10 Ps Ø 60	0341006/20
SLANETZ & BARTELY AGAR + TTC	2x10 Ps Ø 60	1954747/20
KF-STREPTOCOCCUS AGAR + TTC	2x10 Ps Ø 60	1504497/20
WL DIFFERENTIAL AGAR + Cicloeximide (4 mg/L)	2x10 Ps Ø 60	3562702/20*
WL DIFFERENTIAL AGAR + Cicloeximide (10 mg/L)	2x10 Ps Ø 60	3681802/20*
LEGIONELLA SELECTIVE AGAR (GVPC)	2x10 Ps Ø 60	1822110/20
MALT EXTRACT AGARNEW	2x10 Ps Ø 60	3541002/20*
SABOURAUD DEXTROSE AGAR	2x10 Ps Ø 60	1754224/20
SABOURAUD DEXTROSE AGAR + CAF	2x10 Ps Ø 60	3661702/20*
WL NUTRIENT AGAR	2x10 Ps Ø 60	3501312/20*
CETRIMIDE (PSEUDOMONAS) AGAR	2x10 Ps Ø 60	2515028/20
PSEUDOMONAS SELECTIVE AGAR (CN)	2x10 Ps Ø 60	2521105/20

* Product with minimum order



F: Flasks



Tubi: Tubes



Pvp: Plastic test tubes



100 g / 500g



Ps: Bagged plates Ø 60 mm



Pc: Rodac Ø 65 mm



Ps: Bagged plates Ø 90 mm

Description

Packaging

Ref.

PSEUDOMONAS SELECTIVE AGAR (CFC)	2x10 Ps Ø 60	3270706/20*
BISMUTH SULFITE AGAR	2x10 Ps Ø 60	0364174/20*
BAIRD PARKER AGAR	2x10 Ps Ø 60	0321005/20
MANNITOL SALT AGAR	2x10 Ps Ø 60	1814407/20*

> KIT (NPA) NUTRIENT PETRI AGAR (MF)

KIT (NPA) CLOSTRIDIUM PEFRINGENS 1 (MF) SPS Agar	50 Det.	40030
KIT (NPA) CLOSTRIDIUM PEFRINGENS 2 (MF) m-CP Agar	50 Det.	40050
KIT (NPA) TOTAL COUNT 1 (MF) Plate Count Agar	50 Det.	40000
KIT (NPA) TOTAL COUNT 2 (MF) P.C.A. (Standard Methods) Agar + TTC	50 Det.	40002*
KIT (NPA) TOTAL COLIFORM (MF) m-Endo Agar Les	50 Det.	40005
KIT (NPA) FECAL COLIFORMS (MF) m-FC Agar	50 Det.	40010
KIT (NPA) E. COLI/FECAL COLIFORMS (MF) E. Coli/Coliform Chromogenic Agar	50 Det.	40014
KIT (NPA) E. COLI (MF) Tergitol 7 Agar + TTC	50 Det.	40013
KIT (NPA) E. COLI BETA GLUCORONIDASI (MF) NEW T.B.X. Chromogenic Agar	50 Det.	40032
KIT (NPA) ENTEROCOCCI 1 (MF) Slanetz & Bartley Agar + TTC	50 Det.	40035
KIT (NPA) ENTEROCOCCI 2 (MF) Bile Aesculin Azide Agar	50 Det.	40036
KIT (NPA) ENTEROCOCCI 3 (MF) NEW m-EI Chromogenic Agar	50 Det.	40034*
KIT (NPA) STREPTOCOCCI (MF) Kf-Streptococcus Agar	50 Det.	40025
KIT (NPA) LEGIONELLA (MF) Legionella Selective Agar (GVPC)	50 Det.	40044
KIT (NPA) YEAST 1 (MF) Sabouraud Dextrose Agar	50 Det.	40015
KIT (NPA) YEAST 2 (MF) Sabouraud Dextrose Agar +CAF	50 Det.	40054
KIT (NPA) YEAST 3 (MF) ROSE Bengala Agar + CAF	50 Det.	40055
KIT (NPA) PSEUDOMONAS 1 (MF) Pseudomonas Selective Agar (CN)	50 Det.	40016
KIT (NPA) PSEUDOMONAS 2 (MF) Cetrimide Agar	50 Det.	40017
KIT (NPA) SALMONELLA(MF) Bismuth Sulphite Agar	50 Det.	40046*
KIT (NPA) STAFILOCOCCI 1 (MF) Mannitol Salt Agar	50 Det.	40018*
KIT (NPA) STAFILOCOCCI 2 (MF) NEW Baird Parker Agar	50 Det.	40048

> KIT (NPS)

KIT (NPS) TOTAL COUNT 1 (MF) Standard-NPS	50 Det.	1190
KIT (NPS) TOTAL COUNT 2 (MF) Standard TTC-NPS	50 Det.	1200
KIT (NPS) TOTAL COLIFORMS (MF) Endo-NPS	50 Det.	1090
KIT (NPS) FECAL COLIFORMS (MF) m-FC-NPS	50 Det.	1100
KIT (NPS) E. COLI / COLIFORM (MF) Lactose-TTC-Tergitol-NPS	50 Det.	1092
KIT (NPS) E. COLI / FECAL COLIFORMS 1 (MF) Colichrom-NPS	50 Det.	1035
KIT (NPS) E. COLI / FECAL COLIFORMS 2 (MF) Teepol-NPS	50 Det.	1210
KIT (NPS) ENTEROCOCCI (MF) Enterococcus-NPS	50 Det.	1091

* Product with minimum order



Fl: Flasks



Tube: Tubes



Pvp: Plastic test tubes



100 g / 500g



Ps: Bagged plates Ø 60 mm



Pc: Rodac Ø 65 mm



Ps: Bagged plates Ø 90 mm

LICKSON®

Description

Packaging

Ref.

KIT (NPS) FECAL STREPTOCOCCI (MF)
Azide-NPS

50 Det.

1010

KIT (NPS) YEAST (MF)
Sabouraud-NPS

50 Det.

1160

KIT (NPS) PSEUDOMONAS 1 (MF)
Cetrimide-NPS

50 Det.

1040

KIT (NPS) PSEUDOMONAS 2 (MF)
Pseudomonas CN-NPS

50 Det.

1145

KIT (NPS) SALMONELLA (MF)
Bismuth Sulphite

50 Det.

1250

STERIL FILTER
Porosity 0,20 µm / Ø 25 mm.

50 pz

514-0061

STERIL FILTER
Porosity 0,45 µm / Ø 25 mm.

50 pz

514-0063

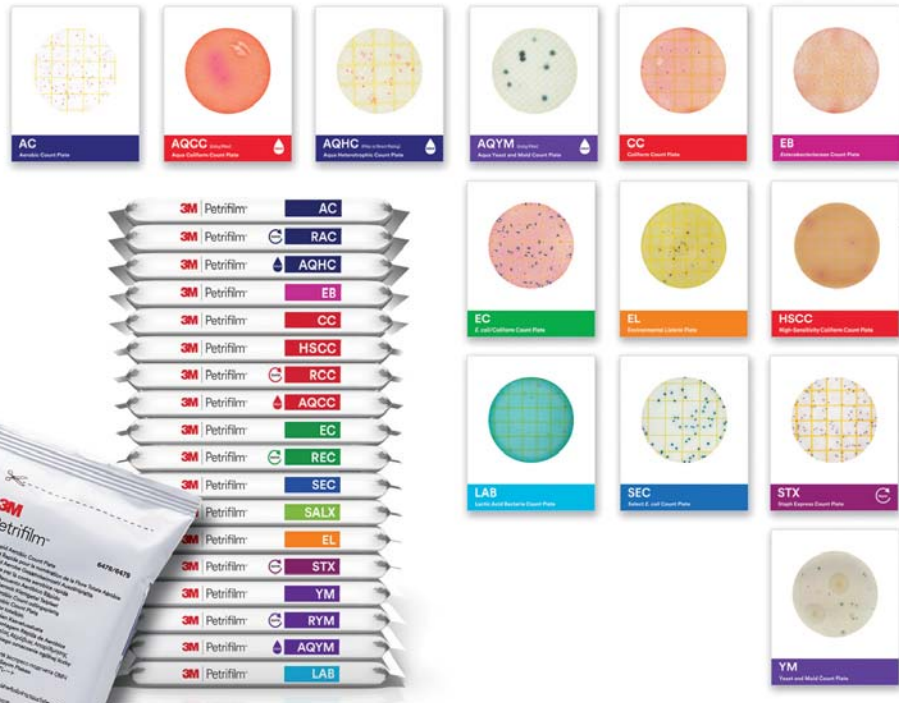

> PETRIFILM™

PETRIFILM AC CARICA BATT.TOT.

CF.100

1004279 - X66400

PETRIFILM AC CARICA BATT.TOT.

CF.1000

1004278 - X66406

PETRIFILM EB ENTEROBACTERIAC.

CF.50

1004285 - X66420

PETRIFILM EB ENTEROBAT.

CONF. 1000

1004407 - X66421

PETRIFILM CC TOTAL COLIFORMS

CF.50

1004281 - X66410

PETRIFILM CC COLIFORMI TOT.

CF.1000

1004280 - X66416

PETRIFILM SEC ESCHERICHIA COLI

CF.50

1004666 - X66434

PETRIFILM SEC ESCHERICHIA COLI

C500

1004667 - X66435

* Product with minimum order



F: Flasks



Tubi: Tubes



Pvp: Plastic test tubes



100 g / 500g



Ps: Bagged plates Ø 60 mm



Pc: Rodac Ø 65 mm



Ps: Bagged plates Ø 90 mm

Description

Packaging

Ref.

> WATER SAMPLING BOTTLES WITH SODIUM TIOSOLFATE

STERILE BOTTLE 120 ml NEW SODIUM TIOSOLFATE 2,5 mg Tear-off cap – Bocca Ø 22 mm	1 pz 100 pz	8443 8443/A
STERILE BOTTLE 250 ml NEW SODIUM TIOSOLFATE 5 mg Tear-off cap – Bocca Ø 22 mm	1 pz 100 pz	8449 8449/A
STERILE BOTTLE 500 ml SODIUM TIOSOLFATE 10 mg Tear-off cap – Bocca Ø 22 mm	1 pz 100 pz	8442 8442/A
STERILE BOTTLE 1000 ml SODIUM TIOSOLFATE 20 mg Tear-off cap – Bocca Ø 22 mm	1 pz 100 pz	8441 8441/A
STERILE RECTANGULAR BOTTLE 500 ml SODIUM TIOSOLFATE 10 mg Tear-off cap / Bocca Ø 35 mm.	1 pz 125 pz	8450 8450/A
STERILE RECTANGULAR BOTTLE 1000 ml SODIUM TIOSOLFATE 20 mg Tear-off cap / Bocca Ø 35 mm.	1 pz 135 pz	8452 8452/A
STERILE RECTANGULAR BOTTLE 2000 ml SODIUM TIOSOLFATE 40 mg Tear-off cap / Bocca Ø 35 mm.	1 pz 60 pz	8453 8453/A

> STERILE BAG WITH SODIUM TIOSOLFATE

TIOSOL STAND UP 300 ml NEW SODIUM TIOSOLFATE 10 mg	100 pz	01403WA
---	--------	---------

----- Sterile containers

STERILE CONTAINERS 150 ML Tappo a vite – Conf. sing.	250 pz	2120/SG
STERILE CONTAINERS 200 ML + Label Tappo a vite – Conf. sing.	250 pz	231200

----- Sterile bottles

STERILE BOTTLE 120 ML Tear-off cap / Ø 22 mm.	100 pz	8322/SG
STERILE BOTTLE 250 ML Tear-off cap / Ø 22 mm.	100 pz	8323/SG
STERILE BOTTLE 500 ML Tear-off cap / Ø 22 mm.	100 pz	8324/SG
STERILE BOTTLE 1000 ML Tear-off cap / Ø 22 mm.	50 pz	8325/SG
STERILE RECTANGULAR BOTTLE 500 ML Tear-off cap / Ø 35 mm.	125 pz	8329/SG
STERILE RECTANGULAR BOTTLE 1000 ML Tear-off cap / Ø 35 mm.	135 pz	8330/SG
STERILE RECTANGULAR BOTTLE 2000 ML Tear-off cap / Ø 35 mm.	60 pz	8331/SG

----- Disposable bottles

Disposable bottle 120 ML Tear-off cap / Ø 17.5 mm.	100 pz	15701/100
Disposable bottle 250 ML Tear-off cap / Ø 22 mm.	100 pz	15702/100
Disposable bottle 500 ML Tear-off cap / Ø 22 mm.	100 pz	15703/100

* Product with minimum order



Fl: Flasks



Tubi: Tubes



Pvp: Plastic test tubes



100 g / 500g



Ps: Bagged plates Ø 60 mm

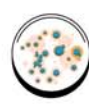

Pc: Rodac Ø 65 mm



Ps: Bagged plates Ø 90 mm

LICKSON®

Description

Packaging

Ref.

Disposable bottle 1000 ML Tear-off cap / Ø 22 mm.	50 Pz.	15704/50
Disposable bottle RECTANGULAR 500 ML Tear-off cap / Ø 35 mm.	125 pz	15705/125
Disposable bottle RETTANGOLAR 1000 ML Tear-off cap / Ø 35 mm.	135 pz	15706/135
FLACONE MONOSUO RECTANGULAR 2000 ML Tear-off cap / Ø 35 mm.	60 pz	15707/60

----- Graduated glass bottles

GRADUATED GLASS BOTTLE 100 ML T/V	1 Pz	FLA20300
GRADUATED GLASS BOTTLE 250 ML T/V	1 Pz	FLA20310
GRADUATED GLASS BOTTLE 500 ML T/V	1 Pz	FLA20320
GRADUATED GLASS BOTTLE 1000 ML T/V	1 Pz	FLA20330

----- Probes take samples

SAMPLER WITH CORNER GLASS Capacity 600 ml	1 Pz	331-2130
SAMPLER WITH CORNER GLASS Capacity 1000 ml	1 Pz	331-2131
telescopic rod 115 A 300 CM	1 Pz	300-0039
telescopic rod 165 A 450 CM	1 Pz	331-2143

> VACUUM WATER FILTRATION

STAINLESS STEEL BASIC RAMP 1 UNIT	1 pz	247310
STAINLESS STEEL BASIC RAMP 3 UNITS	1 pz	247330
STAINLESS STEEL BASIC RAMP 4 UNITS	1 pz	247340
STAINLESS STEEL BASIC RAMP 6 UNITS	1 pz	247360
COLUMN RA-S IN STAINLESS STEEL for glasses Ø 47 mm, con disco inox e guarn. In PTFE	1 pz	249305
STAINLESS GLASS 100 ML	1 Unità	249190
STAINLESS GLASS 250 ML	1 Unità	249185
STAINLESS GLASS 500 ML	1 Unità	249180
NIPPER for glasses INOX 500 ML	1 Unità	249170
GLASSES 150 ML	1 Unità	245116
GLASSES 300 ML	1 Unità	245310
GLASSES 500 ML	1 Unità	245260
POLISULPHON GLASS 300 ML	1 Unità	245250
POLISULPHON GLASS 500 ML	1 Unità	245255
COLUMN RA-M IN STAINLESS STEEL for glasses Microfil®- Millipore,	1 pz	249307
MICROFIL® FILTRATION FUNNELS WITH EZ-PAK® OR S-PAK™ MEMBRANE FILTERS 100 ML	150 pz	MIHAWG100
MICROFIL® FILTRATION FUNNELS WITH EZ-PAK® OR S-PAK™ MEMBRANE FILTERS 250 ML	150 pz	MIHAWG250
MICROFIL® FILTRATION FUNNELS WITH EZ-PAK® OR S-PAK™ MEMBRANE FILTERS 100 ML LEGIONELLA BLACK GRIDDED 0,22 um	150 pz	MIGSWG100

* Product with minimum order



F: Flasks



Tubi: Tubes



Pvp: Plastic test tubes



100 g / 500g



Ps: Bagged plates Ø 60 mm

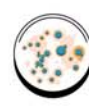

Pc: Rodac Ø 65 mm



Ps: Bagged plates Ø 90 mm

Description

Packaging

Ref.

----- Accessories

VACUUM PUMP Mod. EZ STREAM

1 unità

EZSTREAM1

----- Single systems for vacuum filtration

AUTOCLAVABLE MAGNETIC FUNNEL 150 ML

1 unità

516-7597

AUTOCLAVABLE MAGNETIC FUNNEL 300 ML

1 unità

516-7594

----- Accessories

NIPPER STAINLESS STEEL 18/8

1 unità

FAL18035127

NIPPER ABS, sterile - Conf. Sing.

1000 Pz

5701/SG/CS/A

NIPPER ABS, sterile - Conf. 100 pz.

500 Pz

5701/SG

> S-PAK® MEMBRANE FILTERS

MEMBRANE FILTERS 0,22 µm (Ø 47 mm) WHITE GRIDDED - Conf. Sing.

150 Pz
600 Pz

GSWG047S5
GSWG047S6

MEMBRANE FILTERS 0,45 µm (Ø 47 mm) WHITE GRIDDED - Conf. Sing.

150 Pz
600 Pz

HAWG047S5
HAWG047S6

MEMBRANE FILTERS 0,45 µm (Ø 50 mm) WHITE GRIDDED - Conf. Sing.

150 Pz
600 Pz

HAWG050S5
HAWG050S6

MEMBRANE FILTERS 0,45 µm (Ø 50 mm) GREEN GRIDDED - Conf. Sing.

150 Pz
600 Pz

HAGG050S5
HAGG050S6

MEMBRANE FILTERS 0,45 µm (Ø 47 mm) BLACK GRIDDED - Conf. Sing.

150 Pz
600 Pz

HABG047S5
HABG047S6

MEMBRANE FILTERS 0,45 µm (Ø 50 mm) NEW BLACK GRIDDED - Conf. Sing.

150 Pz
600 Pz

HABG047S6
HABG050S6

----- Membrane filters / nitrate cellulose

MEMBRANE FILTERS 0,20 µm (Ø 47 mm) WHITE GRIDDED - Conf. Sing.

100 Pz

11407-47-ACN

----- Membrane filters / polycarbonate

MEMBRANE FILTERS 0,22 µm (Ø 47 mm) WHITE GRIDDED - Conf. Sing.

100 Pz

GTPP04700

MEMBRANE FILTERS 0,22 µm (Ø 47 mm) BLACK GRIDDED - Conf. Sing.

100 Pz

GTBP04700



* Product with minimum order



Fl: Flasks



Tubi: Tubes



Pvp: Plastic test tubes



100 g / 500g



Ps: Bagged plates Ø 60 mm



Pc: Rodac Ø 65 mm



Ps: Bagged plates Ø 90 mm

LICKSON®

Description

Packaging

Ref.

----- Sistem ez pak® end membrane filters

EZ PAK DISPENSER MEMBRANE	1 unità	EZDISP001
EZ PAK MEMBRANE FILTERS 0,22 µm (Ø 47 mm) WHITE GRIDDED	4x150 Pz	EZGSWG474
EZ PAK MEMBRANE FILTERS 0,45 µm (Ø 47 mm) WHITE GRIDDED	4x150 Pz	EZHAWG474
EZ PAK MEMBRANE FILTERS 0,45 µm (Ø 50 mm) WHITE GRIDDED	4x150 Pz	EZHAWG504
EZ PAK MEMBRANE FILTERS 0,45 µm (Ø 47 mm) BLACK GRIDDED	4x150 Pz	MSP000814
EZ PAK MEMBRANE FILTERS 0,45 µm (Ø 47 mm) GREEN GRIDDED	4x150 Pz	EZHAGG474
EZ PAK MEMBRANE FILTERS 0,45 µm (Ø 50 mm) GREEN GRIDDED	4x150 Pz	EZHAGG504

> FOOD ANALYSIS

CAR TEST	20 Test	64100
RAPID ANTIBIOTIC TEST	50 Test	80351
MiRA TEST (Milk)	40 Test	80355
MeRA TEST (Meat)	40 Test	80356
MAIA® PESTICIDE MULTI TEST	40 Test	79700

----- Milk analysis

ACIDITY FENOFTALEINA SOLUTION 0,1 %	100 ml 500 ml 1000 ml	7116 7114 7113
FENOFTALEINA SOLUTION 1 %	500 ml 1000 ml 5000 ml	7117 7118 7121
SODIUM IDRATE (N/4) Sodium idrate solution titolation 0,25 N (10 g NaOH)	1000 ml 5000 ml 10 Lt	7153 7154 7155
SODIUM IDRATE (N/10) Sodium idrate solution titolation 0,1 N (4 g NaOH)	1000 ml 5000 ml 10 Lt	7142 7144 7145
HYDROGEN PEROXIDE QUANTOFIX (Scala 0,5-2-5-10-25)	100 Test	CM0091319
SOMATIC CELLS BLU DI METILENE DI NEWMAN	250 ml	67027
SOMATIC CELLS IN GOAT'S MILK PYRONIN Y - METHYL GREEN STAIN SOLUTION	100 ml	67310
CLORURI ARGENTO NITRATE 0,1 N (16,987 g AgNO ₃) FOSFATASE	1000 ml	424067 a richiesta
LACTOGNOST HEYL	100 Test	06.0720
ALIZAROLO TEST	1000 ml	9080
ALIZAROLO (GERBER) TEST	1000 ml 100 Pv x 2 ml	9084 9084/100
ALCOHOLIC SOLUTION 1	1000 ml	9086
ALCOHOLIC SOLUTION 2	1000 ml	9075
ABSOLUTE ETHYL ALCOHOL 99,8% - RPE	1000 ml	414607 a richiesta
ABSOLUTE ETHYL ALCOHOL 96 % - RPE	1000 ml	414637 a richiesta
SOLFURIC ACID 1,820/25 Specific weight 1,820/25 (analisi milk e crema a volume)	950 ml	06.0480 a richiesta
ALCOLE AMILICO 0,815 Peso sp. 0,815 (esente da furfurolo, colorato di rosso)	950 ml	06.0491 a richiesta

* Product with minimum order



F: Flasks



Tubi: Tubes



Pvp: Plastic test tubes



100 g / 500g



Ps: Bagged plates Ø 60 mm



Pc: Rodac Ø 65 mm



Ps: Bagged plates Ø 90 mm

Description

Packaging

Ref.

SOLFURIC ACID (66° Be) 1,520 Specific weight 1,520 (analisi formaggio)	950 ml	06.0483 a richiesta
SOLFURIC ACID 1,600 Specific weight 1,600 (analisi burro e crema a peso)	950 ml	06.0486 a richiesta
PROTEIN SOLFORIC ACID 96% RPE	1000 ml	410301 a richiesta
SODIUM IDRATE 32%	1000 ml	7152
SODIUM IDRATE 35%	1000 ml	7153
SODIUM IDRATE (N/10) SODIUM IDRATE solution titolation 0,1 N (4 g NaOH)	1000 ml 5000 ml	7142 7144

Accessories

HYDROMETER SOXHELT 0-10 ML	1 Unità	INT205511
HYDROMETER SOXHELT 0-25 ML	1 Unità	INT205512
HYDROMETER SOXHELT 0-50 ML	1 Unità	INT205513
THERMOBLOCK Mod. TD	1 Unità	621.0422.11
THERMOBLOCK Mod. TDC	1 Unità	621.0422.21
ALUMINUM BLOCK 20 FORI DIAM. 10 MM.	1 Unità	621.0423.56
ALUMINUM BLOCK 6 FORI DIAM. 28 MM.	1 Unità	621.0423.62

Oil analysis

Acidity

DIETIL ETERE	1000 ml	447534 a richiesta
FENOFTALEINA SOLUTION 0,1 %	100 ml 500 ml 1000 ml	7116 7114 7113
SODIUM IDRATE (N/10) sodium idrate solution titolation 0,1 N (4 g NaOH)	1000 ml 5000 ml 10 Lt	7142 7144 7145

Wine analysis

Kit (npa) nutrient petri agar (mf)

KIT (NPA) BRETTANOMYCS (MF) NEW Brettanomyces Selective Agar	50 Det.	40052*
KIT (NPA) TOTAL COUNT 1 (MF) Plate Count Agar	50 Det.	40000
FLORA BACTERIA KIT (NPA) FLORA BACTERIA 1 (MF) WL Nutrient Agar	50 Det.	40038*
KIT (NPA) FLORA BACTERIA 2 (MF) NEW WL Differential Agar + Cicloeximide	50 Det.	40040*
LACTOBACILLI KIT (NPA) LACTOBACILLI 1 (MF) M.R.S. Agar	50 Det.	40042
KIT (NPA) LACTOBACILLI 2 (MF) NEW M.R.S. Agar + Tomati Juice + Piramicin	50 Det.	40056*
KIT (NPA) LACTOBACILLI 3 (MF) Tomato Juice Agar	50 Det.	40043*
KIT (NPA) YEAST (MF) Sabouraud Dextrose Agar	50 Det.	40015
KIT (NPA) YEAST (MF) Sabouraud Dextrose Agar + CAF	50 Det.	40054*

* Product with minimum order



Fl: Flasks



Tub: Tubes



Pvp: Plastic test tubes



100 g / 500g



Ps: Bagged plates Ø 60 mm



Pc: Rodac Ø 65 mm



Ps: Bagged plates Ø 90 mm

LICKSON®

Description

Packaging

Ref.

----- Kit (nps) nutrient pad sets (mf)

KIT (NPS) BRETTANOMYCES (MF) Brettanomyces-NPS	50 Test	1025
KIT (NPS) TOTAL COUNT 1 (MF) Standard-NPS	50 Det.	1190
KIT (NPS) LACTOBACILLI 1 (MF) MRS-NPS	50 Test	1110
KIT (NPS) LACTOBACILLI 2 (MF) Wine-NPS	50 Test	1230
KIT (NPS) YEAST (MF) Sabouraud-NPS	50 Test	1160

> BACTERIAL SEROLOGY

----- Febrile antigens

TEST ON SLIDE

WIDAL BRUCELLA TOTALE	5 ml	67116
BRUCELLA ABORTUS	5 ml	67101
BRUCELLA "ROSA BENGALA"	2x2.5 ml	67115
WIDAL-WRIGHT WIDAL-WRIGHT KIT 1	5x5 ml	75114
WIDAL-WRIGHT KIT 2 RITKETZIE	7x5 ml	75115
WEIL-FELIX KIT	3x5 ml	67120
CTRL POSITIVE	1 ml	67150
CTRL NEGATIVE	1 ml	67160
SLIDE OF AGLUTINATION (Area white)	20 Pz	67162

TEST ON MICROPLATE

WIDAL-WRIGHT KIT 1	5x10 ml	67197
WIDAL-WRIGHT KIT 2	8x10 ml	67198
WEIL-FELIX KIT RITKETZIE	3x10 ml	67206
MICROPLATE "U"	25 Pz	67208

INFECTIOUS DISEASES

CLAMIDIA TRACHOMATIS IgA	96 Test	5662-DRG
CLAMIDIA TRACHOMATIS IgG	96 Test	5663-DRG
CLAMIDIA TRACHOMATIS IgM	96 Test	5664-DRG
HELICOBACTER PILORY CARD (IgG)	20 Test	66137
HELICOBACTER PYLORI IgA	96 test	5213-DIAP
HELICOBACTER PYLORI IgG	96 test	5212-DIAP
HELICOBACTER PYLORI IgM	96 test	5214-DIAP
SIFILIDE – CARD (Ab Treponema pall.)	20 Test	66159
SIFILIDE – RPR (VDRL)	150 Test	66035
SIFILIDE - TPHA	100 Test	66162
MICROSTREPTO KIT (MSK)	300 Test	6478
STREPTOZYME	50 Test	21705
TUBERCOLOSI CARD (IgG/IgM)	20 Test	66147

* Product with minimum order



F: Flasks



Tubi: Tubes



Pvp: Plastic test tubes



100 g / 500g



Ps: Bagged plates Ø 60 mm

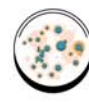

Pc: Rodac Ø 65 mm



Ps: Bagged plates Ø 90 mm

Description

Packaging

Ref.

----- Parasitology

MIF COLORAZIONE

PARASITE KIT (MIF)	40 Test	8020
--------------------	---------	------

COLORS FOR PARASITOLOGY

ACRIDINE ORANGE	250 ml	67039
-----------------	--------	-------

CRYPTOSPORIDIUM KIT	250 ml	67038
---------------------	--------	-------

RAPID TEST

ADENOVIRUS CARD	20 Test	66177
-----------------	---------	-------

ADENOVIRUS LATEX	50 Test	M81
------------------	---------	-----

CRYPTOSPORIDIUM CARD	20 Test	68020
----------------------	---------	-------

CRYPTOSPORIDIUM & GIARDIA CARD	20 Test	68022
--------------------------------	---------	-------

GIARDIA CARD	20 Test	68024
--------------	---------	-------

GIARDIA & CRYPTOSPORIDIUM CARD	20 Test	68026
--------------------------------	---------	-------

LEISHMANIA CARD (IgG/IgM)	20 Test	68030
---------------------------	---------	-------

LEPTOSPIRA CARD (IgG/IgM)	20 Test	68032
---------------------------	---------	-------

ROTAVIRUS CARD	20 Test	66176
----------------	---------	-------

ROTAVIRUS LATEX	50 Test	M82
-----------------	---------	-----

> ACCESSORIES FOR BACTERIOLOGY

ANSE DISPOSABLE STERILE 1 µl - Tipo morbido	20 pz	6001/SG
---	-------	---------

ANSE DISPOSABLE STERILE 10 µl - Tipo morbido	20 pz	6010/SG
--	-------	---------

ANSE DISPOSABLE STERILE 1 µl - Conf. Sing.	350 Pz	BSV1201/350
--	--------	-------------

ANSE DISPOSABLE STERILE 10 µl - Conf. Sing.	350 Pz	BSV1211/350
---	--------	-------------

FILTRATION PAPER	100 Pz	16100APT
------------------	--------	----------

STERILE CONTAINERS 150 ML - Conf. Sing.	250 Pz	2120/SG
---	--------	---------

STERILE CONTAINERS 200 ML + Label	250 Pz	231200
-----------------------------------	--------	--------

LABEL AUTOADESIVE FOR PV 35X22	5000 Pz	18046
--------------------------------	---------	-------

LATEX GLOVES TALCATI - MIS. XS/S/M/L	100 Pz	/
--------------------------------------	--------	---

LATEX GLOVES W/O TALCO - MIS. S/M/L	100 Pz	/
-------------------------------------	--------	---

GUANTI IN NITRILE W/O TALCO - MIS. S/M/L	200 Pz	/
--	--------	---

PARAFILM cm. 10x4 mt.	1 Pz	10901
-----------------------	------	-------

STERILE PETRI DISHES ø 60 mm.	680 Pz	18130
-------------------------------	--------	-------

STERILE PETRI DISHES ø 60 mm.	1000 Pz	161/A
-------------------------------	---------	-------

STERILE CONTACT PLATES VENT. ø 65 mm	690 Pz	17510
--------------------------------------	--------	-------

STERILE CONTACT PLATES VENT. ø 65 mm	900 Pz	155
--------------------------------------	--------	-----

PETRI DISHES VENT ASEPTICHE ø 90 mm.	480 Pz	29052
--------------------------------------	--------	-------

STERILE PETRI DISHES VENT. ø 90 mm.	720 Pz	182480/720
-------------------------------------	--------	------------

STERILE PETRI DISHES VENT. ø 90 mm. 2 SETT.	500 Pz	251/SG
---	--------	--------

STERILE PETRI DISHES VENT. ø 140 mm.	220 Pz	18138
--------------------------------------	--------	-------

Sterile nipper in ABS - Conf. Sing.	1000 Pz	5701/SG/CS/A
-------------------------------------	---------	--------------

* Product with minimum order



Fl: Flasks



Tubi: Tubes



Pvp: Plastic test tubes



100 g / 500g



Ps: Bagged plates Ø 60 mm



Pc: Rodac Ø 65 mm



Ps: Bagged plates Ø 90 mm

LICKSON®

Description

Packaging

Ref.

PIPETTES 1 ML – 1/10	25 Pz	27062
PIPETTES 1 ML – 1/10 - Conf. sing.	500 Pz	27080
PIPETTES 2 ML – 1/10	25 Pz	27057
PIPETTES 2 ML – 1/10 - Conf. sing.	500 Pz	27078
PIPETTES 5 ML – 1/10	25 Pz	27058
PIPETTES 5 ML – 1/10 - Conf. sing.	250 Pz	27076
PIPETTES 10 ML – 1/10	25 Pz	27060
PIPETTES 10 ML – 1/10 - Conf. sing.	200 Pz	27074
PIPETTES 25 ML – 1/10 - Conf. sing.	100 Pz	23285
PIPETTES PASTEUR 1 ML	500 Pz	1501
PIPETTES PASTEUR 3 ML	500 Pz	1502
PIPETTES PASTEUR 1 ML - Conf. sing.	1000 Pz	27040
PIPETTES PASTEUR 3 ML - Conf. sing.	1000 Pz	27045
PV 10 ML (16x100) STERILE - T/Press. + Et.	800 Pz	18011
PV 10 ML (16x100) STERILE - T/VITE	1800 Pz	10361/SG/A
PV 15 ML (16x120) STERILE - T/VITE	1050 Pz	10362/SG/A
PV 20 ML (16x150) STERILE - T/VITE	800 Pz	10363/SG/A
PV CONICHE OPACHE 15 ML (17x120) STERILE + Tappo a vite	750 Pz	17020
PV CONICHE OPACHE 50 ML (30x115) STERILE + Tappo a vite	300 Pz	17002
PV CONICHE OPACHE 50 ML (30x115) STERILE + Tappo a vite / BASE DI APPOGGIO	250 Pz	17072
TIP WHITE 5-200 ul / Tipo MLA	1000 Pz	18174
TIP YELLOW 2-200 ul / Tipo Universale	1000 Pz	18170
TIP BLUE 100-1000 ul / Tipo Universale	1000 Pz	18191
TIP WHITE 5-200 ul / Tipo MLA	200 Pz	181743/200
TIP YELLOW 2-200 ul / Tipo Universale	192 Pz	181705/192
TIP BLUE 100-1000 ul / Tipo Universale	200 Pz	181727/200
AUTOCLAVE BAGS 30x50 (Max 134°C)	100 Pz 500 Pz	8330 8330/500
AUTOCLAVE BAGS 60x70 (Max 134°C)	100 Pz 500 Pz	8331 8331/500
PLASTIC SPATULAS "L" STERILE	5 Pz	5200/SG
PLASTIC SPATULAS "L" STERILE - Conf. sing.	1000 Pz	5200/SG/CS
SET OF CUTLERY IR. SING. TIP SPOON	100 Pz	10605.P
SET OF CUTLERY IR. SING. TIP FORK	100 Pz	10607.P
SET OF CUTLERY IR. SING. TIP KNIFE	100 Pz	10606.P
----- Steril bag		
NASCO WHIRL-PAK Mis. 115x230 (540 ml) - write on	100 Pz 500 Pz	6331 6331/500
NASCO WHIRL-PAK Mis. 150x230 (720 ml) - write on	100 Pz 500 Pz	20415 20415/500

* Product with minimum order



F: Flasks



Tubi: Tubes



Pvp: Plastic test tubes



100 g / 500g



Ps: Bagged plates Ø 60 mm



Pc: Rodac Ø 65 mm



Ps: Bagged plates Ø 90 mm

Description

Packaging

Ref.

NASCO WHIRL-PAK Mis. 190x300 (1650 ml) - write on

100 Pz
500 Pz

11722
11722/500

NASCO WHIRL-PAK Mis. 178x305 (1650 ml) - write on

250 Pz

1930-01

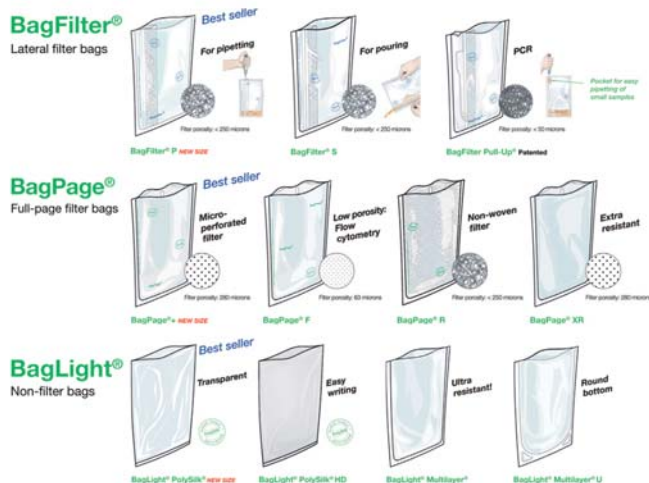

Steril bag of blender

BAG LIGHT 400 - non filter bags Mis. 180x290 (400 ml)

500 Pz (20x25)

BLT04025

BAG FILTER 400 - sterile lateral filter bags Mis. 190x300 (400 ml)

500 Pz (10x25)

111425

BAG PAGE PLUS 400 - sterile full page filter bags Mis. 190x300 (400 ml)

500 Pz (20x25)

122025

Transport swab

STERILE PLASTIC SWAB (rayon) - Conf. sing.

100 pz
1000 pz
300 pz

26080
6100/SG/CS
143041/300

STERILE SWAB PV (rayon) 12X150

100 pz
400 pz
400 pz

26061
2160/SG
142200/400

SWAB AMIES MEDIUM

150 pz
150 pz

301/SG
1412000

SWAB STUARTS MEDIUM

150 pz
150 pz

305/SG
1414000

Accessories

PIPETTE PUMPS 2 ML / Blue

1 Pz

108.2020.41

PIPETTE PUMPS 10 ML / Green

1 Pz

108.2020.43

PIPETTE PUMPS 25 ML / Red

1 Pz

108.2020.43

PIPETTE FILLER WITH ADAPTER

1 Pz

3800

Porta anse "Kolle", diam. 10x200 mm.

1 Pz

108.3480.10

Fili in Nichel con Ø da 0,5 x lunghezza 100 mm

10 Pz

108.3480.20

Fili in Nichel con Ø da 0,8 x lunghezza 100 mm

10 Pz

108.3480.21

STERILE DISPOSABLE SCALPEL - 11

10 Pz.

126.1256.03

STERILE DISPOSABLE SCALPEL - 10

10 Pz.

126.1256.04

* Product with minimum order



Fl: Flasks



Tubi: Tubes



Pvp: Plastic test tubes



100 g / 500g



Ps: Bagged plates Ø 60 mm

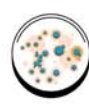

Pc: Rodac Ø 65 mm



Ps: Bagged plates Ø 90 mm

LICKSON®

Description

Packaging

Ref.

STERILE DISPOSABLE SCALPEL 20/21/22/23	10 Pz.	????????????
STEEL SCALPEL - Lama panciuta larga 150 mm	1 Pz.	126.1251.61
STEEL SCALPEL - Lama panciuta stretta 150 mm	1 Pz.	126.1251.62
UNIVERSAL TEST TUBE RACK 50 UNITSØ 12 mm.	1 Pz	10431
UNIVERSAL TEST TUBE RACK 50 UNITSØ 16 mm.	1 Pz	10432
UNIVERSAL TEST TUBE RACK N° FORI 90 UNITSØ 12 mm.	1 Pz	10471
UNIVERSAL TEST TUBE RACK N° FORI 60 UNITSØ 16 mm.	1 Pz	10472
TEST TUBE RACK STEEL 12 FORI	1 Pz.	212.5260.26
TEST TUBE RACK STEEL 24 FORI	1 Pz.	212.5260.27
TEST TUBE RACK STEEL 48 FORI	1 Pz.	212.5260.29
WASH BOTTLES 250 ML	1 Pz.	182
WASH BOTTLES 500 ML	1 Pz.	183
WASH BOTTLES 1000 ML	1 Pz.	185

> GLASSWARE

BEUTA GRADUATED GLASS 250 ML	1 Pz	BEU04050
BEUTA GRADUATED GLASS 500 ML	1 Pz	BEU04070
BEUTA GRADUATED GLASS 1000 ML	1 Pz	BEU04090
BECKER GRADUATED GLASS 100 ML	1 Pz	BIC06040
BECKER GRADUATED GLASS 250 ML	1 Pz	BIC06060
BECKER GRADUATED GLASS 600 ML	1 Pz	BIC06080
BECKER GRADUATED GLASS 1000 ML	1 Pz	BIC06110
CILINDRO GRADUATED GLASS 10 ML	1 Pz	CIL02020
CILINDRO GRADUATED GLASS 50 ML	1 Pz	CIL02070
CILINDRO GRADUATED GLASS 100 ML	1 Pz	CIL02080
GRADUATED GLASS BOTTLE 100 ML T/V	1 Pz	FLA20300
GRADUATED GLASS BOTTLE 250 ML T/V	1 Pz	FLA20310
GRADUATED GLASS BOTTLE 500 ML T/V	1 Pz	FLA20320
GRADUATED GLASS BOTTLE 1000 ML T/V	1 Pz	FLA20330
MATRACCIO GRADUATED GLASS 100 ML T/V	1 Pz	BEU07150
MATRACCIO GRADUATED GLASS 250 ML T/V	1 Pz	BEU07155
MATRACCIO GRADUATED GLASS 500 ML T/V	1 Pz	BEU07160
MATRACCIO GRADUATED GLASS 1000 ML T/V	1 Pz	BEU07165
CAMPANELLE DI DURAM 6x25 mm.	100 Pz	PRO13012
PV GLASS 18x145 mm. + Aluminum cap	252 Pz	PRO76052



1.0 ml



2.0 ml

* Product with minimum order



F: Flasks



Tubi: Tubes



Pvp: Plastic test tubes



100 g / 500g



Ps: Bagged plates Ø 60 mm



Pc: Rodac Ø 65 mm



Ps: Bagged plates Ø 90 mm

Description

Packaging

Ref.

> AUXILIARY REAGENTS

DISTILLATED WATER	10 Lt.	7000
BIDISTILLATED WATER	10 Lt.	7001
FORMALINA 10% BUFFERED	1 Lt.	FORM10

----- Buffer solution pH

BUFFER SOLUTION pH 4.01 / Red	500 ml	32382173
BUFFER SOLUTION pH 7.00 / Green	500 ml	32382183
BUFFER SOLUTION pH 9.21 / Blue	500 ml	32382193
BUFFER SOLUTION pH 10.01 / Yellow	500 ml	32382233
SOLUTION ELECTRODE KCl 3M + AgCl	100 ml	12005013
CONSERVATE SOLUTION ELECTRODE Hamilton	750 ml	32208043
	500 ml	32208053

> INSTRUMENTATION

----- Agitator

VORTEX FOR TUBES Mod. Mix	1 Unità	22008013
ANALOGUE MAGNETIC AGITATOR Mod. M2A	1 Unità	22002013

----- Contact applicator

CONTACT "RODAC-WEIGHT"	1 Unità	15496
------------------------	---------	-------

----- Safety security

SAFETY BOX MOD. AC 600/50 CM	1 Unità	FL006/5CM
SAFETY BOX MOD. AC 900/50	1 Unità	CH009/5

----- Autoclave

AUTOCLAVE Mod. 760	1 Unità	29960001
AUTOCLAVE VAPOR MATIC Mod. 770/A	1 Unità	29960014

----- Accessories

CESTELLO ACCAIO INOX Mod.760	1 Unità	29810006
CESTELLO FORATO ACCAIO INOX Mod. 760	1 Unità	29810007
CESTELLO ACCAIO INOX Mod.770/A	1 Unità	29810008
CESTELLO FORATO ACCAIO INOX Mod. 770/A	1 Unità	29810009

----- Water bath

Water bath SALVIS LAB WB 12 Lt +5 / 100 °C	1 Unità	41001602
Water bath SALVIS LAB WB 22 Lt +5 / 100 °C	1 Unità	41001712
Water bath SALVIS LAB WB 22 Lt Whit PumpNEW +5 / 85 °C	1 Unità	41001622

* Product with minimum order



Fl: Flasks



Tubi: Tubes



Pvp: Plastic test tubes



100 g / 500g



Ps: Bagged plates Ø 60 mm



Pc: Rodac Ø 65 mm



Ps: Bagged plates Ø 90 mm

LICKSON®

Description

Packaging

Ref.

Water bath SALVIS LAB WB 40 Lt NEW +5 / 80 °C	1 Unità	41001622
Rack 1 tube Ø13 mm / 20 UNITS	1 Unità	41001802
Rack 2 tube Ø18 mm / 20 UNITS	1 Unità	41001812
----- Laboratory table		
LABORATORY CORNER TABLE 80 Dimensioni 80x80x90	1 Unità	/
LABORATORY TABLE 120 Dimension 120x80x90	1 Unità	/
LABORATORY TABLE 150 Dimension 150x80x90	1 Unità	/
LABORATORY TABLE 180 Dimension 176x80x90	1 Unità	/
GRUPPO LAVAGGIO 64 Dimension 64x80x90	1 Unità	/
----- Balance		
ANALITICAL BALANCE Mod. BCA 120 Portata 120 g - Sensibility 0,0001 g - Piatto Ø 80mm	1 Unità	BCA120
ANALITICAL BALANCE Mod. BCA 120 / Cal. Int. Portata 120 g - Sensibility 0,0001 g - Piatto Ø 80mm	1 Unità	BCA120S
TECHNICAL BALANCE Mod. BC 1000 Portata 1000 g - Sensibility 0,001 g - Piatto Ø110 mm.	1 Unità	BC1000
TECHNICAL BALANCE Mod. BC 2200C Portata 2200 g - Sensibility 0,01 g Piatto Ø160 mm.	1 Unità	BC2200C
----- Bunsen		
BUNSEN "BRAVO-FLAM DIGIT"	1 Unità	140.2900.05
FLAMBATORE LABORGAS	1 Unità	140.2840.02
LAMPADA A BECCO LABORGAS	1 Unità	140.2840.00
RICAMBIO CARTUCCIA	1 Pz.	140.2840.05
LAMPADA BUNSEKUR (Multigas)	1 Unità	140.2050.10
LAMPADA BUNSEN (Multigas)	1 Unità	140.2440.10
----- Air sampler		
PORTABLE AIR SAMPLER "SAS SUPER IAQ"NEW Ø65 mm contact plates	1 Unità	710-0868
PORTABLE AIR SAMPLER "SAS SUPER IAQ"NEW Ø90 mm petri dishes	1 Unità	710-0919
MICROFLOW 60	1 Unità	G1001
MICROFLOW 90	1 Unità	G1010
----- Laminar flow		
VERTICAL LAMINAR FLOW MODEL 700 ECONOMY	1 Unità	29940090
VERTICAL LAMINAR FLOW MODEL 700	1 Unità	29940001
----- Centrifuge		
CENTRIFUGE Mod. NEYA 8 Basic	1 unità	40100302
FIXED ANGLE ROTOR A 32-15 (32x15 ml)	1 unità	40100802
FIXED ANGLE ROTOR A 8-50 (8x50 ml)	1 unità	40000812

* Product with minimum order



F: Flasks



Tubi: Tubes



Pvp: Plastic test tubes



100 g / 500g



Ps: Bagged plates Ø 60 mm

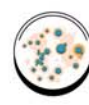

Pc: Rodac Ø 65 mm



Ps: Bagged plates Ø 90 mm

Description

Packaging

Ref.

FIXED ANGLE ROTOR A 6-100 (6x100 ml)

1 unità

40000822

TEST TUBE RACK B15P

1 unità

40101022

TEST TUBE RACK B50P

1 unità

40101052

TEST TUBE RACK100P

1 unità

401011022

----- Conductivity

TABLE CONDUCTIVITY Mod. COND 8

1 unità

50003202

PORTABLE CONDUCTIVITY Mod. COND 7

1 unità

50010412

----- Conta colonie

MANUAL COUNT COLONIES Mod. SCAN 100 NEW

1 unità

435000

MANUAL COUNT COLONIES Mod. COLONY STAR

1 unità

8500

MANUAL COUNT COLONIES Mod. ASTOR 20

1 unità

67175

MAGNIFYING LENS FOR ASTOR 20

1 unità

66131

PEN COUNTA COLONIE Mod. e-Count

1 unità

710-0596

PEN COUNTA COLONIE Mod. Colony-Count

1 unità

710-0884

----- Data logger

ESCORT I-LOG (1 CANALE) Mod. 61D32

1 Unità

70000763

ESCORT I-LOG (1 CANALE) Mod. 62D32

1 Unità

70000773

INTERFACE INT+WIN (USB)

1 Unità

70000223

----- Diluitori

DILUITORS BABY GRAVIMAT / Singol pump

1 Unità

500230

DILUITORS BABY GRAVIMAT / Double pump

1 Unità

502230

DILUITORS GRAVIMAT / Singol pump

1 Unità

510230

DILUITORS GRAVIMAT / Double pump

1 Unità

512230

----- Refrigerators

FRIDGE CABINET 400 Lt Mod. KICTUBIB40M White
1 Anta - 4 ripiani (-2/+8 °C)

1 Unità

DAS37405

FRIDGE CABINET 640 Lt Mod. KICTUBIB60M White
1 Anta - 4 ripiani (-2/+8 °C)

1 Unità

DAS37290

FRIDGE CABINET 400 Lt Mod. KICTUBIX40M Stainless steel
1 Anta - 4 ripiani (-2/+8 °C)

1 Unità

DAS37407

FRIDGE CABINET 640 Lt Mod. KICTUBIBX0M Stainless steel
1 Anta - 4 ripiani (-2/+8 °C)

1 Unità

DAS37291

----- Portable refrigerators

PORTABLE REFRIGERATORS Mod. 41 Liters 12V/24V - 110V/240V

1 Unità

C41

----- Germodepuratore

GERMPURATOR OF AIR "GERMREDUC" ACONTINUOUS FLOW

1 Unità

32109

* Product with minimum order



Fl: Flasks



Tubi: Tubes



Pvp: Plastic test tubes



100 g / 500g



Ps: Bagged plates Ø 60 mm



Pc: Rodac Ø 65 mm



Ps: Bagged plates Ø 90 mm

LICKSON®

Description

Packaging

Ref.

----- Microscopes / stereomicroscopes

MICROSCOPES Mod. 292P objectives plan 4x, 10x, 40x, 100x	1 unità	B-292
MICROSCOPES mod. 382pl objectives plan 4x, 10x, 40x, 100x	1 unità	B-382PL
MICROSCOPES mod. 500bpl objectives plan 4x, 10x, 40x, 100x	1 unità	B-500Bpl
MICROSCOPES Mod. 600B Phase contrast objectives plan 4x, 10x, 40x, 100x	1 unità	B-600Bph

----- Homogenisers

BAG MIXER 400 W	1 unità	022230
BAG MIXER 400 P	1 unità	021230

----- Accessories

BAG OPEN 400	1 unità	211040
BAG RACK 400	1 unità	221040
BAG CLIP 400	50 Pz	231040
BAG PIPET	1 Pz	251091

----- Ph meters

pH BENCHMETERS Mod. pH 8 With Electrode Polilyte Lab Hamilton.	1 unità	50001202
PORTABLE PHMETERS Mod. pH 7 Completo di elettrodo 201T	1 unità	50010012

----- Automatic pipettors

PIPETTES WITH FIXED AND VARIABLE VOLUME FIXOPET 5/10/20/25/50/100/200/250/500/1000	1 unità	/
PLURIPET 2/10	1 unità	/
PLURIPET 20/100/200/1001	1 unità	/

----- Electric automatic pipettors

ARGO-FILLER 3	1 Pz	15100053
---------------	------	----------

----- Thermometers

PORTABLE THERMOMETERS Mod. Temp 7 NTC	1 unità	50011052
PORTABLE THERMOMETERS Mod. Temp 7 NTC With NT7L (Liquid/Aria)	1 unità	50011062
SONDA Mod. NT7L	1 unità	50011142
PORTABLE THERMOMETERS Mod. Temp 7 RTD	1 unità	50011012
PORTABLE THERMOMETERS Mod. Temp 70 RTD	1 unità	50011082
SONDA Mod. PT56L	1 unità	51000202
INFRARED THERMOMETER Mod. SCAN TEMP 410	1 unità	64000172
DIGITAL THERMOMETERS Mod. DTE	1 unità	62000123
DIGITAL THERMOMETERS Mod. DT 90	1 unità	62000213
DIGITAL THERMOMETERS ELETTRON. Mod. IT-102	1 unità	62000283

* Product with minimum order



F: Flasks



Tubi: Tubes



Pvp: Plastic test tubes



100 g / 500g



Ps: Bagged plates Ø 60 mm



Pc: Rodac Ø 65 mm



Ps: Bagged plates Ø 90 mm

Description

Packaging

Ref.

----- Ovens and incubators

INCUBATOR Mod. ICN16 Natural circulation – Temp. +5/70°C	1 unità	41101002
INCUBATOR Mod. ICN35 Natural circulation – Temp. +5/70°C	1 unità	41001012
INCUBATOR Mod. ICN55 Natural circulation – Temp. +5/70°C	1 unità	41101022
INCUBATOR Mod. ICN120 Natural circulation – Temp. +5/70°C	1 unità	41101032
TERMOSTATE MINI BATT 805 Capacity 9,5 Lt.	1 unità	29860002
TERMOSTATE MINI BATT 806 Capacity 17 Lt.	1 unità	29860011
Ovens Mod. TCN50 Natural circulation – Temp. +5/300°C	1 unità	41100002
Ovens Mod. TCF50 Forced circulation – Temp. +5/300°C	1 unità	41100202
Ovens Mod. TCF120 Forced circulation – Temp. +5/300°C	1 unità	41100212

----- Instrumentation for chemical water analysis

PHOTOMETERS NANOCOLOR® Mod. 500 D	1 unità	RM0919500 a richiesta
THERMOREACTOR ECO 8	1 unità	F101A0127 a richiesta
PHOTOMETERS MAXIDIRECT Mod. AL 400	1 unità	82140103
PHOTOMETERS MULTIDIRECT Mod. AL 450	1 unità	82100003

----- Spectrophotometers UV

SPECTROPHOTOMETERS VIS. Mod. ONDA V-10	1 unità	11000012
SPECTROPHOTOMETERS UV VIS. Mod. ONDA UV-20		
SPECTRAL RANGE 200-1000 nm	1 unità	11000022
SPECTROPHOTOMETERS UV VIS. Mod. ONDA UV-30		
SPECTRAL RANGE 190-1100 nm	1 unità	11000032

* Product with minimum order



Kit Swab Rinse Solution

(UNI EN ISO 18593)

Ref. 32104/A

100 Provette 12x80 mm, sterili con 2,5 ml di "Rinse Solution"

100 Tamponi sterili Rayon in conf.sing.



KIT SLK 1 (Swab Letheen Kit) 10 ml

(FDA, UNI EN ISO 21149)

Ref. 32070

100 Provette 16x100 mm, sterili con 10 ml di "Letheen Modified Broth";

100 Tamponi sterili Rayon in conf.sing.



KIT SNK 1 **(Swab Neutralizing Kit)**

(UNI EN ISO 18593)

Ref. 32005

100 Provette 16x100 mm sterili
con 10 ml di "Neutralizzante Diluente";
100 Tamponi sterili Rayon in conf.sing.

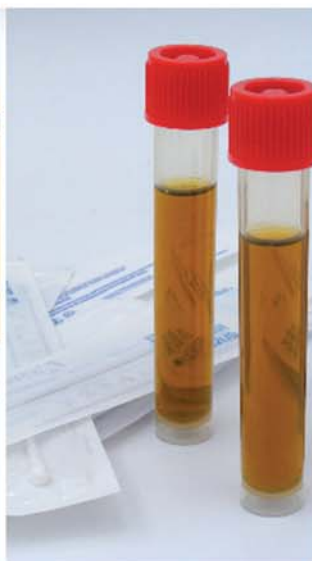

KIT SFK 1 **(Swab Fraser Kit)**

(UNI EN ISO 11290)

(UNI EN ISO 18593)

Ref. 32080

100 Provette 16x100mm, sterili
con 10 ml di "Listeria Half Fraser Broth"
100 Tamponi sterili Rayon in conf.sing.



Kit SMK 1 **(Swab Maximum Kit)**

(UNI EN ISO 6887-1)

Ref. 32090

100 Provette 16x100mm, sterili con
9 ml di "Maximum Recovery Diluent"
100 Tamponi sterili Rayon in conf.sing.

Campionamento delle acque

LICKSON®



Flacone tiosolfato sterile 1l.
collo Ø 35

Cod.: 8452/A

Conf.: 135 pz.



Flacone sterile 1l.
collo Ø 35

Cod.: 8330/SG

Conf.: 135 pz.



Flacone tiosolfato sterile
500 ml. collo Ø 35

Cod.: 8450/A

Conf.: 125 pz.



Flacone sterile 500 ml.
collo Ø 35

Cod.: 8329/SG

Conf.: 125 pz.

LICKSON®



S.S. 189 (PA-AG) - C.da Pettineo, 90020 Vicari (PA) - Italy
Cap. 90025 Lercara Friddi (PA)

Tel.: 0039 091 8252670 - Cell. 329 5317533

info@lickson.com - order@lickson.com - sales@lickson.com
Pec: lickson@pec.it - amministrazione@lickson.com

www.lickson.com

VAT no.: 03668810827

R.E.A. PALERMO no. 146724 (CCIAA registration no.)

LICKSON® logo are registered trademarks of lickson srl

Catalogue
edition 2024



Printed in Italy



Made on a Mac



LICKSON®